

# Plat of Survey

of

## Lots 1, 2 & 3 in Block 8 of South Shore Manor,

a subdivision located in Government Lot 1 in the Southeast 1/4 of Section 32, Town 2 North, Range 16 East, Town of Delavan, Walworth County, Wisconsin.

Surveyed for: **@properties**  
**Christie's International Real Estate**  
 880 West Main Street  
 Lake Geneva, Wisconsin. 53147

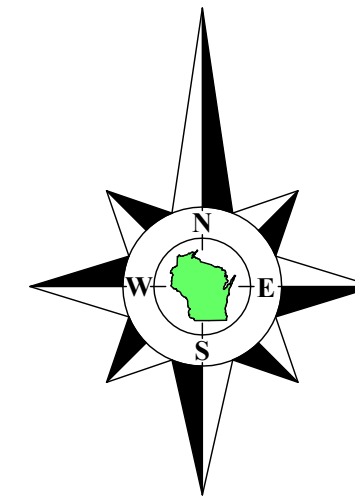

Bearings referenced to the South line of the Southwest 1/4 of Section 32-16, recorded as N88°28'56"E in the Wisconsin State Plane Coordinate System, South Zone, (NAD-27).

Coordinates are referenced to the Wisconsin State Plane Coordinate System, South Zone, (NAD-27).

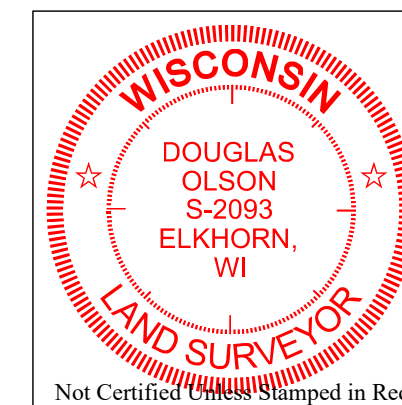

**Notes:**

- 1) This Plat of Survey is not certified unless signed and sealed in red ink.
- 2) This survey is subject to Wisconsin lien laws. This Plat of Survey is the notice of intent to file lien. Lien waiver required.
- 3) The Survey Date shown on this Plat of Survey is the completion date of the field work.

Copyright ©2023 by Olson Land Surveying, LLC.

All rights reserved. No part of this survey plat may be reproduced or transmitted in any form by any means - graphic, electronic, or mechanical, including photocopying, tracing, or information storage and retrieval systems - without permission in writing from Douglas G. Olson, Olson Land Surveying, LLC.

I hereby certify that I have surveyed the above described property in compliance with Chapter A-E 7 of the Wisconsin Administrative Code and that the map hereon is correct to the best of my professional knowledge and belief and shows the size and location of the property, its exterior boundaries, the location and dimensions of all visible structures thereon, boundary fences, apparent easements and roadways and visible encroachments, if any.

This survey is made for the exclusive use of the present owners of the property, and also those who purchase, mortgage or guarantee title thereto, within one year from the date hereof.

Douglas G. Olson  
 Wisconsin Professional Land Surveyor - 2093

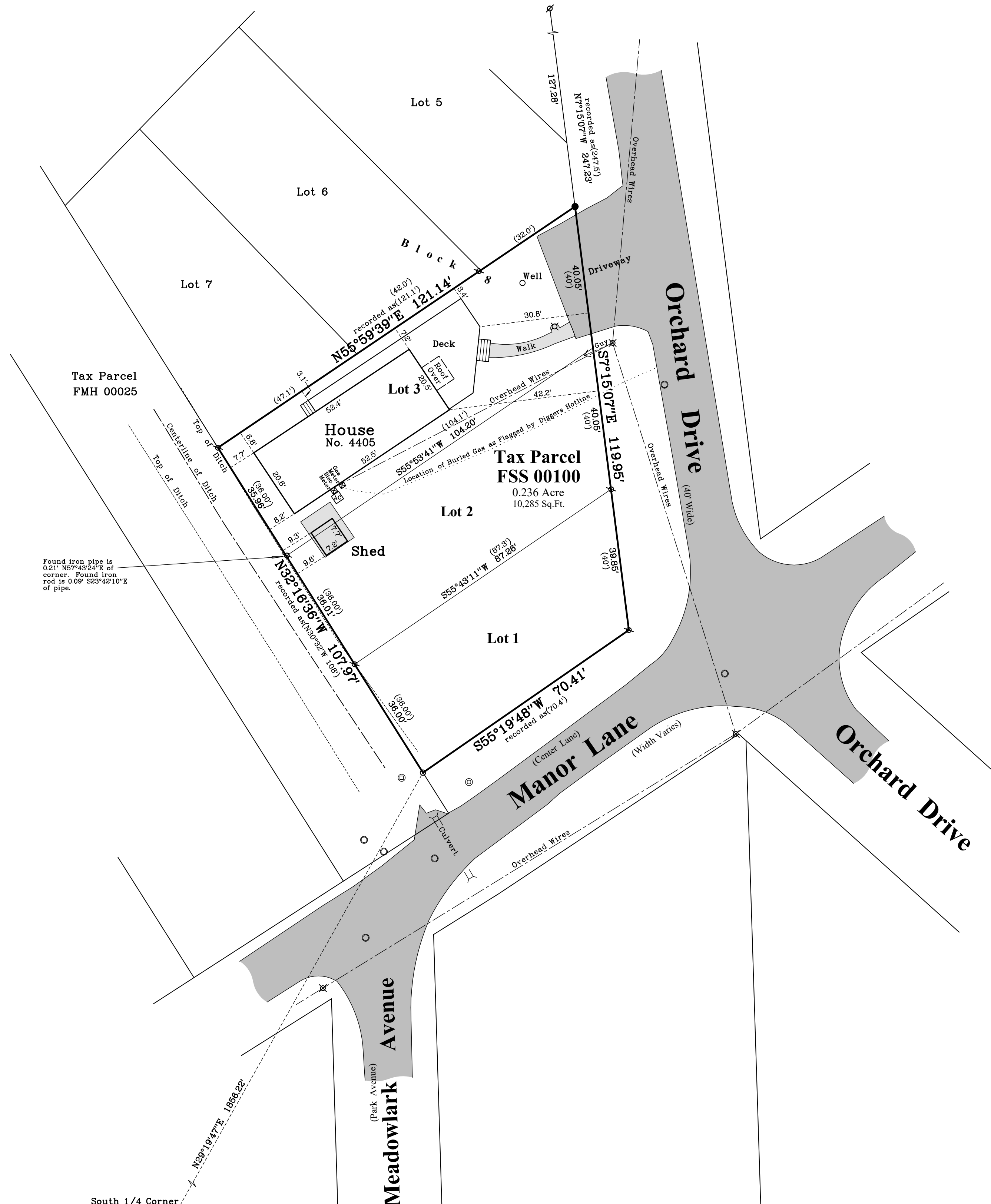

South 1/4 Corner  
 Section 32-2-16  
 N. 215,278.32  
 E. 2,369,206.01

Survey Date: August 25, 2023.  
 Revisions:

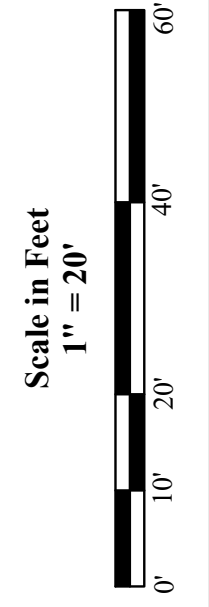

45 South Wisconsin Street | P.O. Box 322  
 Elkhorn, Wisconsin. 53121  
 Telephone: (262) 723-3434  
 Facsimile: (262) 723-8044  
 Email: doug@olsonsurveying.com  
 Website: www.olsonsurveying.com



**Legend of Symbols & Abbreviations**

N	North
S	South
E	East
W	West
B	Bearings
D	Distances
S	Seconds
F	Feet
M	Meters
■	Found County Section Corner
●	Found Iron Pipe
○	Set Iron Pipe, 1" dia.
○	Recorded Information
○	Utility Pedestal
○	Manhole
○	Catch Basin
○	Asphalt Surface
○	Concrete Surface

Sheet 1 of 1 Sheets  
 Drawing Name:  
 Job Reference Number  
**2023.077**  
**2023.077**