

## of

recorded in Vol. 25 of Certified Survey Maps of Walworth County on Page 334 as Document No. 726276 and located in Government Lot 2 in the Northeast 1/4 and in the Northwest 1/4 of the Southeast 1/4 all in Section 31, Town 2 North, Range 16 East, Town of Delavan, Walworth County, Wisconsin.

Bearings referenced to the North line of the Southeast 1/4 of Section 31-2-16, recorded as N88°27'38"E in the Wisconsin State Plane Coordinate System, South Zone, (NAD-27).

Coordinates are referenced to the Wisconsin State Plane Coordinate System, South Zone, (NAD-27)

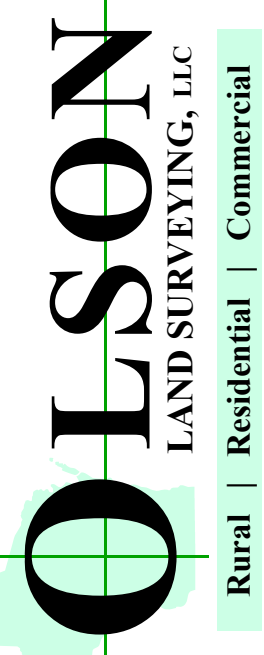
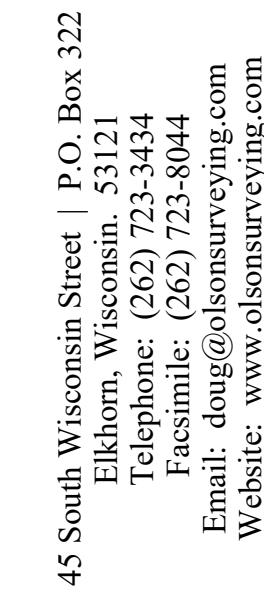
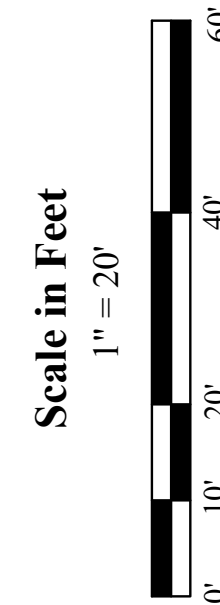

N North  
S South  
E East  
W West  
In Bearings  
° Degrees  
' Minutes  
" Seconds  
In Distances  
' Feet  
" Inches  
No. Number  
NW. Northwest  
NE. Northeast  
N. North

**Found County Section Corner**

● Found Iron Pipe  
○ Found Iron Rod  
● Set Iron Pipe, 1" dia.  
○ Recorded Information  
○ Utility Pole  
○ Utility Pedestal  
○ Concrete Cover  
○ Septic Vent  
○ Asphalt Surface  
○ Concrete Surface  
○ Gravel Surface

Sheet 1 of 1 Sheets  
Job Reference Number  
2023.065

**2023.065**

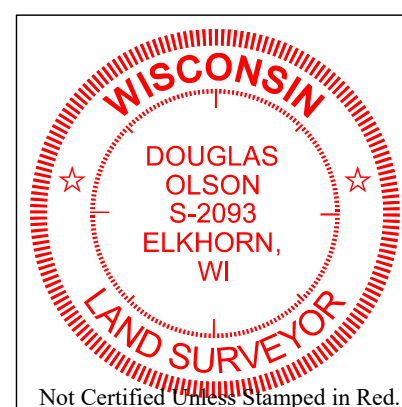
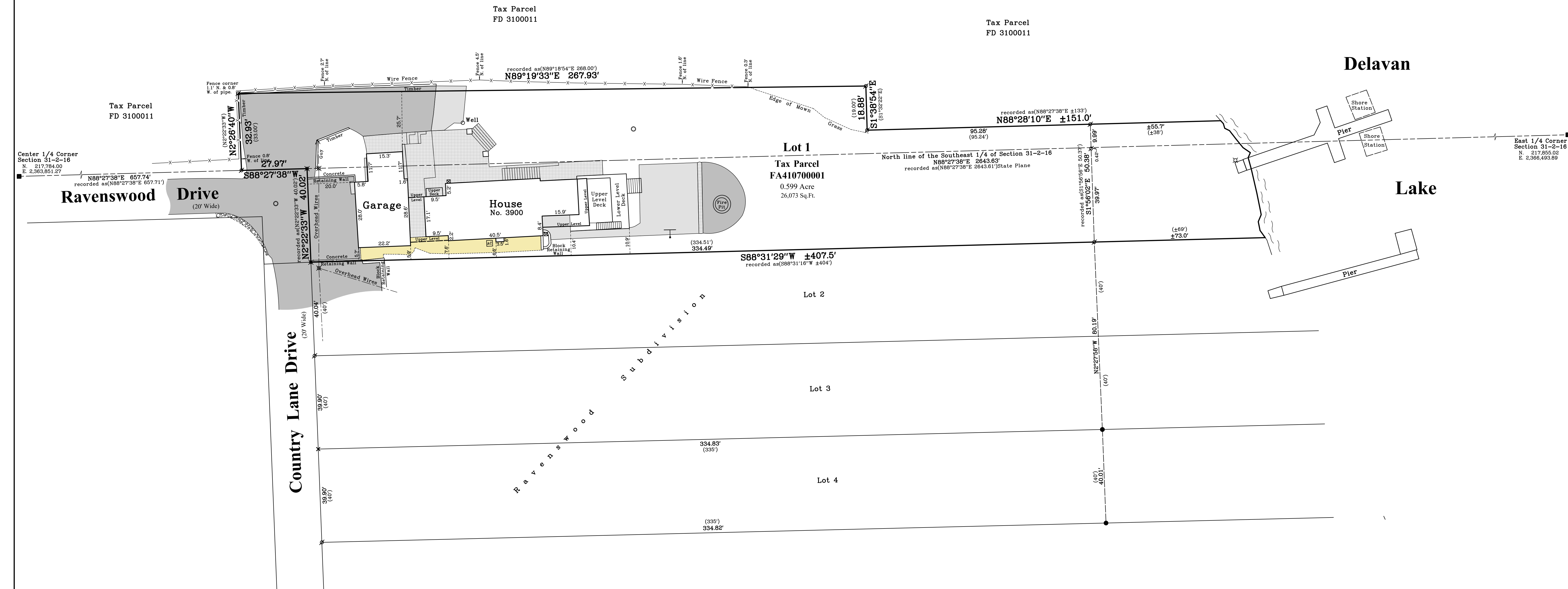

- 1) This Plat of Survey is not certified unless signed and sealed in red ink.
- 2) This survey is subject to Wisconsin lien laws. This Plat of Survey is the notice of intent to file lien. Lien waiver required.
- 3) The Survey Date shown on this Plat of Survey is the completion date of the field work.

All rights reserved. No part of this survey plat may be reproduced or transmitted in any form by any means - graphic, electronic, or mechanical, including photocopying, tracing, or information storage and retrieval systems - without permission in writing from Douglas G. Olson, Olson Land Surveying, LLC.

I hereby certify that I have surveyed the above described property in compliance with Chapter A-E 7 of the Wisconsin Administrative Code and that the map hereon is correct to the best of my professional knowledge and belief and shows the size and location of the property, its exterior boundaries, the location and dimensions of all visible structures thereon, boundary fences, apparent easements and roadways and visible encroachments, if any.

This survey is made for the exclusive use of the present owners of the property, and also those who purchase, mortgage or guarantee title thereto, within one year from the date hereof.

Douglas G. Olson  
Wisconsin Professional Land Surveyor - 2093