

# Plat of Survey

of

## Lot 24 in Block Z of Delavan Lake Assembly Grounds,

a subdivision located in Government Lot 3 in the Southeast 1/4 of Section 21, Town 2 North,  
Range 16 East, Town of Delavan, Walworth County, Wisconsin.

Surveyed for: **Daniel Regan**  
8824 Dogwood Drive  
Orlando Park, Illinois. 60462

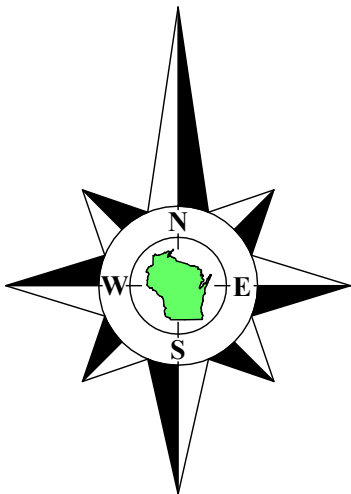

Center 1/4 Corner  
Section 21-2-16  
N. 228,547.68  
E. 2,374,253.11

West line of the Southeast 1/4 of Section 21-2-16  
recorded as (N0°44'28"W 2626.86'  
N0°44'28"W 2626.86'  
recorded as (N0°44'28"W 2626.86') State Plane

Bearings referenced to the West line of the Southeast 1/4 of Section 21-2-16,  
recorded as N0°44'28"W in the Wisconsin State Plane Coordinate System,  
South Zone, (NAD-27).

Coordinates are referenced to the Wisconsin State  
Plane Coordinate System, South Zone, (NAD-27).

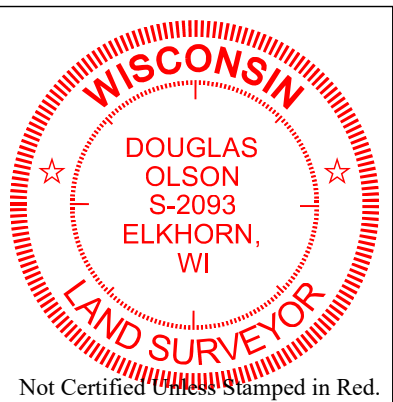

### Notes:

- 1) This Plat of Survey is not certified unless signed and sealed in red ink.
- 2) This survey is subject to Wisconsin lien laws. This Plat of Survey is the notice of intent to file lien. Lien waiver required.
- 3) The Survey Date shown on this Plat of Survey is the completion date of the field work.

Copyright © 2022 by Olson Land Surveying, LLC.

All rights reserved. No part of this survey plat may be reproduced or transmitted in any form by any means - graphic, electronic, or mechanical, including photocopying, tracing, or information storage and retrieval systems - without permission in writing from Douglas G. Olson, Olson Land Surveying, LLC.

I hereby certify that I have surveyed the above described property in compliance with Chapter A-E 7 of the Wisconsin Administrative Code and that the map hereon is correct to the best of my professional knowledge and belief and shows the size and location of the property, its exterior boundaries, the location and dimensions of all visible structures thereon, boundary fences, apparent easements and roadways and visible encroachments, if any.

This survey is made for the exclusive use of the present owners of the property, and also those who purchase, mortgage or guarantee title thereto, within one year from the date hereof.

Douglas G. Olson  
Wisconsin Professional Land Surveyor - 2093

South 1/4 Corner  
Section 21-2-16  
N. 225,921.05  
E. 2,374,287.09

### \*Note:

Curved street lines are not adequately dimensioned on the plat of Delavan Lake Assembly Grounds. Lines are shown as scaled from the recorded plat or as determined from found survey monuments.

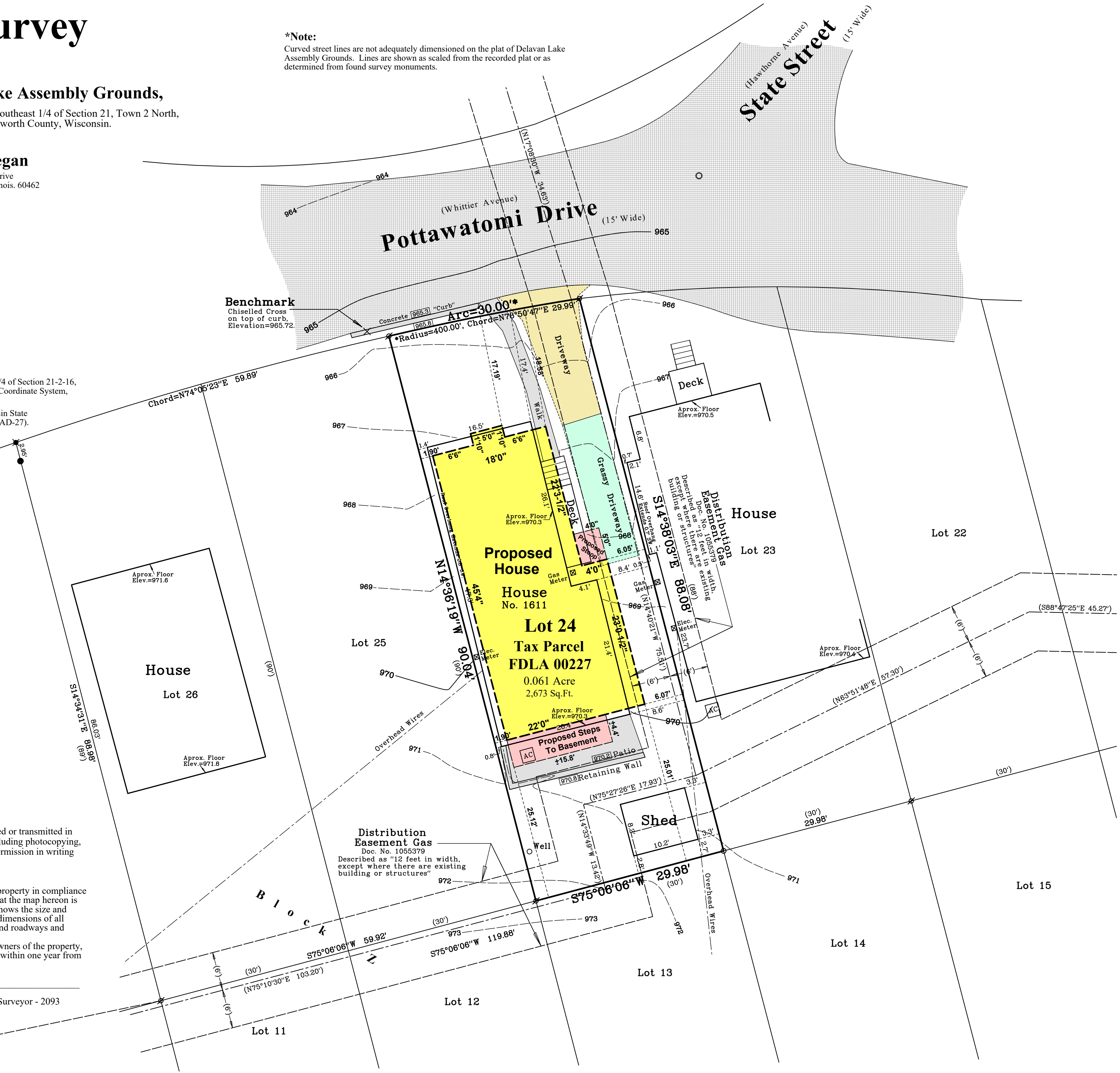

Survey Date: March 2, 2022.  
Revisions: No. 1 - Proposed House, Sept. 2022  
No. 2 - Revised Proposed House, Topo.  
No. 3 - Revised Proposed House, Topo.  
No. 4 - Revised Proposed House, 1.1' West

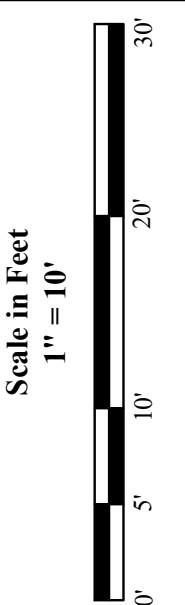

45 South Wisconsin Street | P.O. Box 322  
Elkhorn, Wisconsin. 53121  
Telephone: (262) 723-3434  
Facsimile: (262) 723-8044  
Email: doug@olsonsurveying.com  
Website: www.olsonsurveying.com



Legend of Symbols & Abbreviations  
Found County Section Corner  
Found Iron Rod  
Found Mag Nail  
Set Iron Pipe, 1" dia.  
Recorded Information  
Utility Pedestal  
Manhole Surface  
Gravel Surface  
Concrete Surface  
Brick Pavers  
Fishes

Sheet 1 of 1 Sheets  
Drawing Name:  
Job Reference Number  
2022.022  
2022.022