

Plat of Survey

Lot 6 in Block 2 of Woodlawn Bay Community

a subdivision located in Government Lot 1 in the Northeast 1/4 of Section 28, Town 2 North, Range 16 East, Town of Delavan, Walworth County, Wisconsin

Surveyed for: **Kelli Kiekhafel**
6339 Oak Valley Circle
Delavan, Wisconsin. 53115

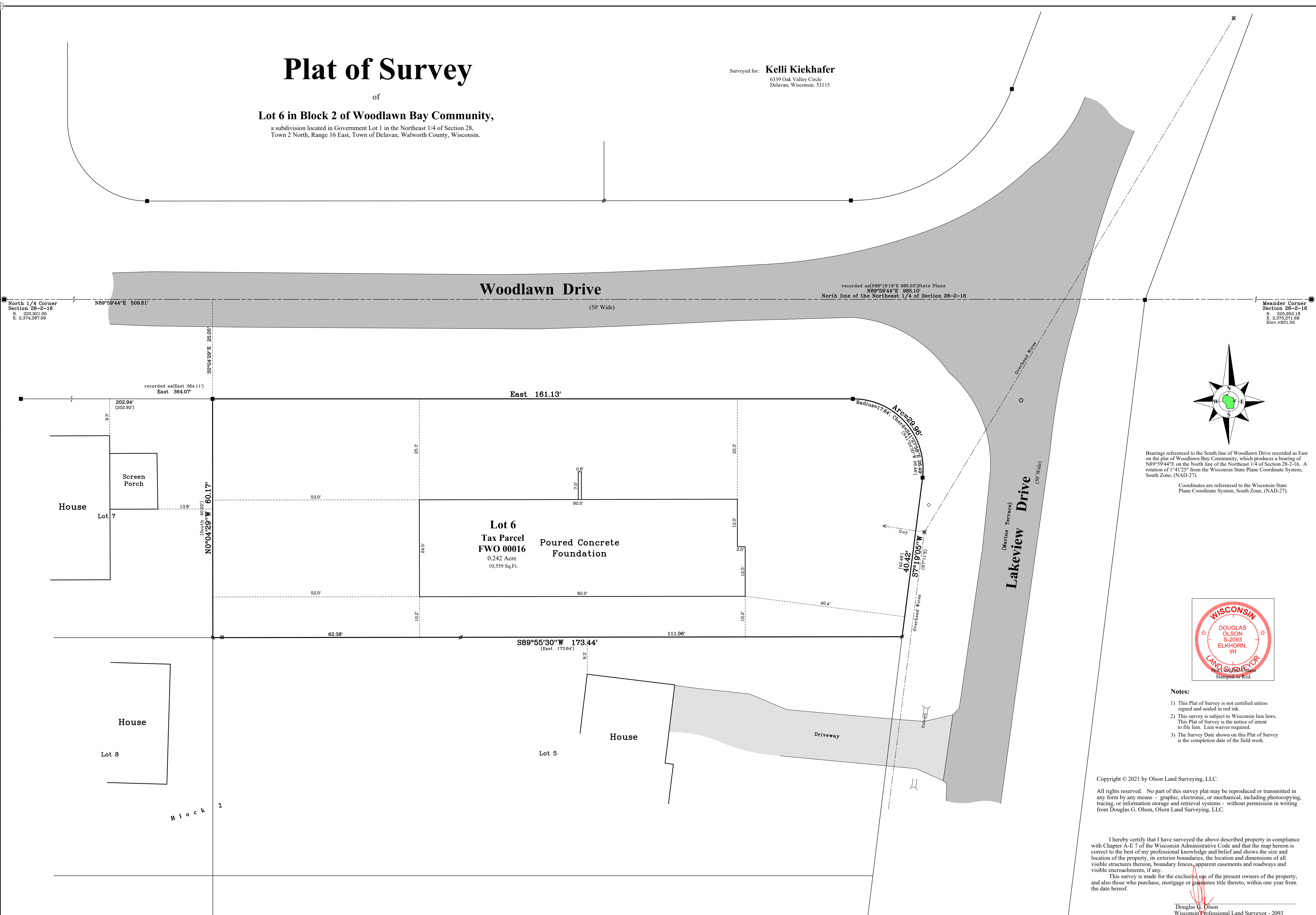

Douglas G. Olson
Wisconsin Professional Land Surveyor - 2093

Copyright © 2021 by Olson Land Surveying, LLC

All rights reserved. No part of this survey plat may be reproduced or transmitted in any form by any means - graphic, electronic, or mechanical, including photocopying, tracing, or information storage and retrieval systems - without permission in writing from Douglas G. Olson, Olson Land Surveying, LLC.

I hereby certify that I have surveyed the above described property in compliance with Chapter A-E 7 of the Wisconsin Administrative Code and that the map herein is correct to the best of my professional knowledge and belief and shows the size and location of the property, its exterior boundaries, the location and dimensions of all visible structures thereon, boundary fences, apparent easements and roadways and visible encroachments, if any.

This survey is made for the exclusive use of the present owners of the property and also those who purchase, mortgage or guarantee title thereto, within one year from the date hereof.

Survey date: March 12, 2021

Revisions:

No. 1 – Proposed	No. 2 – Proposed
No. 3 – Proposed	No. 4 – Proposed
No. 5 – Proposed	No. 6 – Proposed
No. 7 – Proposed	No. 8 – Proposed
No. 9 – Proposed	No. 10 – Proposed



45 South Wisconsin Street | P.O. Box 3222
Elkhorn, Wisconsin, 53121
Telephone: (262) 723-3434
Facsimile: (262) 723-8044
Email: doug@olsonsurveying.com
Website: www.olsonsurveying.com

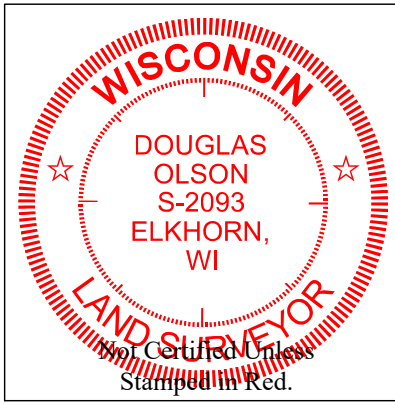

Notes

- 1) This Plat of Survey is not certified unless signed and sealed in red ink.
- 2) This survey is subject to Wisconsin lien laws. This Plat of Survey is the notice of intent to file lien. Lien waiver required.
- 3) The Survey Date shown on this Plat of Survey is the completion date of the field work.

Legend

☐ Found County Section Corner
☐ Found Concrete Monument
☐ Found Iron Pipe, 1" dia.
☐ Recorded Information
☐ Utility Pole
☐ Manhole
☐ Gas Sign
☐ Asphalt Surface
☐ Concrete Surface
☐ Gravel Surface
☐ Brick Pavers

☐ Set Wood Stake
 Sept. 29, 2023

2021.01c