

**SURVEYING & SUBDIVIDING  
DEHAVAN, WISCONSIN 53115**

Northeast Corner of the Northwest  $\frac{1}{4}$   
of Section 28, T2N, R16E

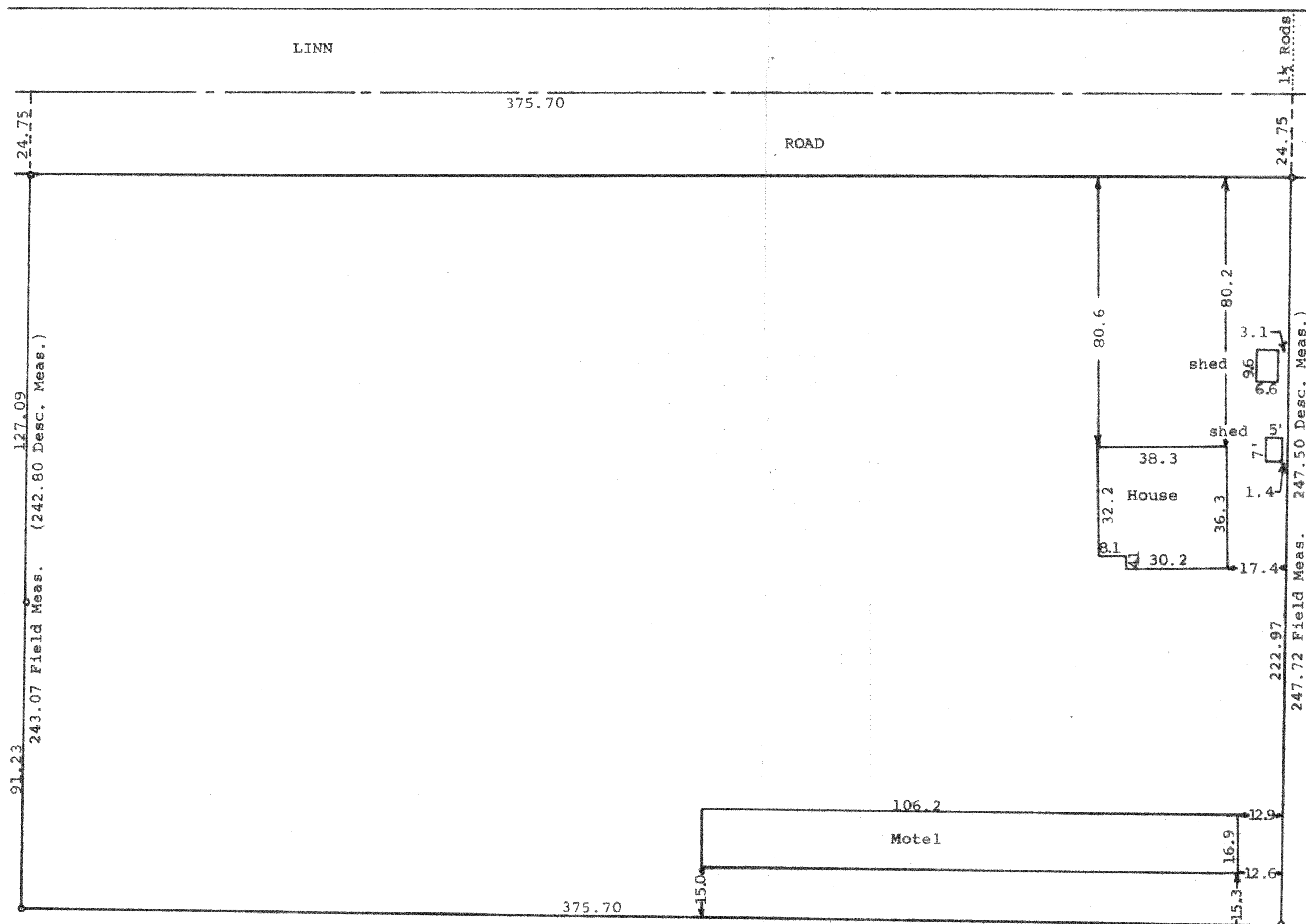

Scale - 1" = 30'

- = Iron Pipe Found
- = Concrete Monument

STATE OF WISCONSIN) SS  
COUNTY OF WALWORTH)

I, George T. Dunham, Surveyor, certify that I have surveyed the property described as follows,

A parcel of land located in the Northwest  $\frac{1}{4}$  of Section 28, T2N, R16E, Walworth County, Wisconsin, described as follows: Beginning at a point  $1\frac{1}{2}$  rods south and 7 rods,  $5\frac{1}{2}$  feet west of the northeast corner of said  $\frac{1}{4}$  section; thence South on a line parallel with the east line of said  $\frac{1}{4}$  section 247.50 feet; thence westerly 375.70 feet to an iron pipe; thence north parallel with the east line of said  $\frac{1}{4}$  section 242.80 feet to a point  $1\frac{1}{2}$  rods south of the north line of said  $\frac{1}{4}$  section; thence East 375.70 feet to the place of beginning.

and the above map is a true representation thereof and shows the size and location of the property, its exterior boundaries, the location and dimensions of all structures thereon, apparent easements and roadways and visible encroachments, if any.

This survey is made for the exclusive use of the present owners of the property, and also those who purchase, mortgage, or guarantee the title thereto within one (1) year from date hereof; and as to them I warrant the accuracy of said survey and map.

May 3, 1977

George T. Dunham  
George T. Dunham, Surveyor

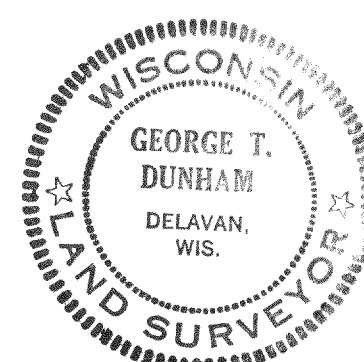

D-28-4. ~~4/2/20~~

216-607