

PLAT OF SURVEY

LOT 3 OF CERTIFIED SURVEY MAP VOLUME 7, PAGE 112, PART OF SECTION 29, T2N, R16E
OF THE 4TH P.M., TOWN OF DELAVAN, WALWORTH COUNTY, WISCONSIN.

STATE OF WISCONSIN
COUNTY OF ROCK SS.

I HEREBY CERTIFY THAT I HAVE SUPERVISED THE SURVEY OF THE PROPERTY DESCRIBED ABOVE
FOR THE EXCLUSIVE USE OF EVERGREEN DESIGNS, INC AND THAT TO THE BEST OF MY KNOWLEDGE
AND BELIEF THE PLAT HEREON DRAWN CORRECTLY REPRESENTS SAID SURVEY AND ITS LOCATION AND
COMPLIES WITH CHAPTER A-E7.

GIVEN UNDER MY HAND AND SEAL THIS 30th DAY OF OCTOBER, 2020, AT JANESVILLE, WISCONSIN.

Ronald J. Combs

Ronald J. Combs
P.L.S. Number 1330
If the surveyor's signature is not
red in color, the map is a copy and
may contain unauthorized alterations.
The certification contained hereon
shall not apply to any copies.

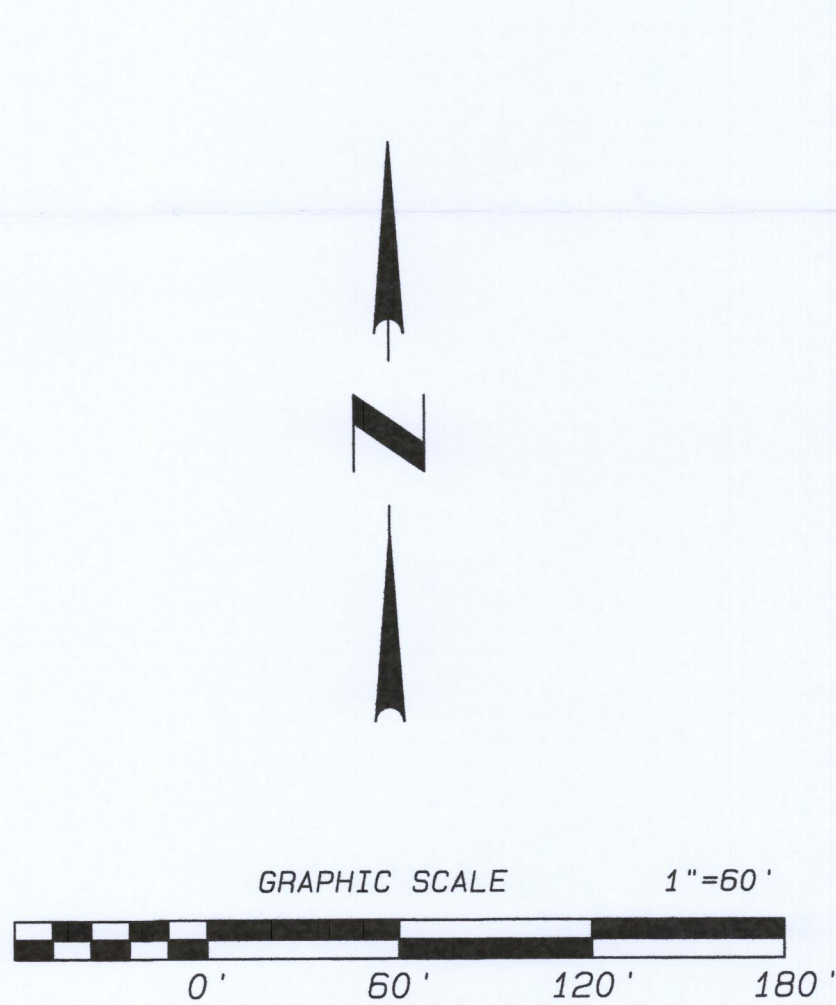
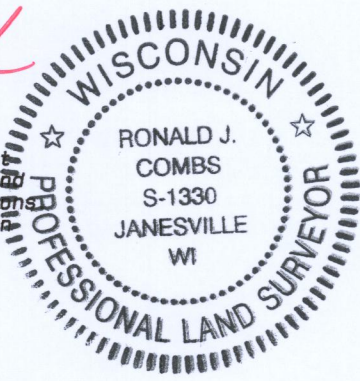

LEGEND:

● FOUND 1" IRON PIPE

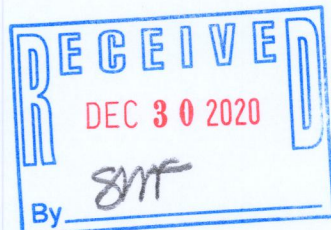
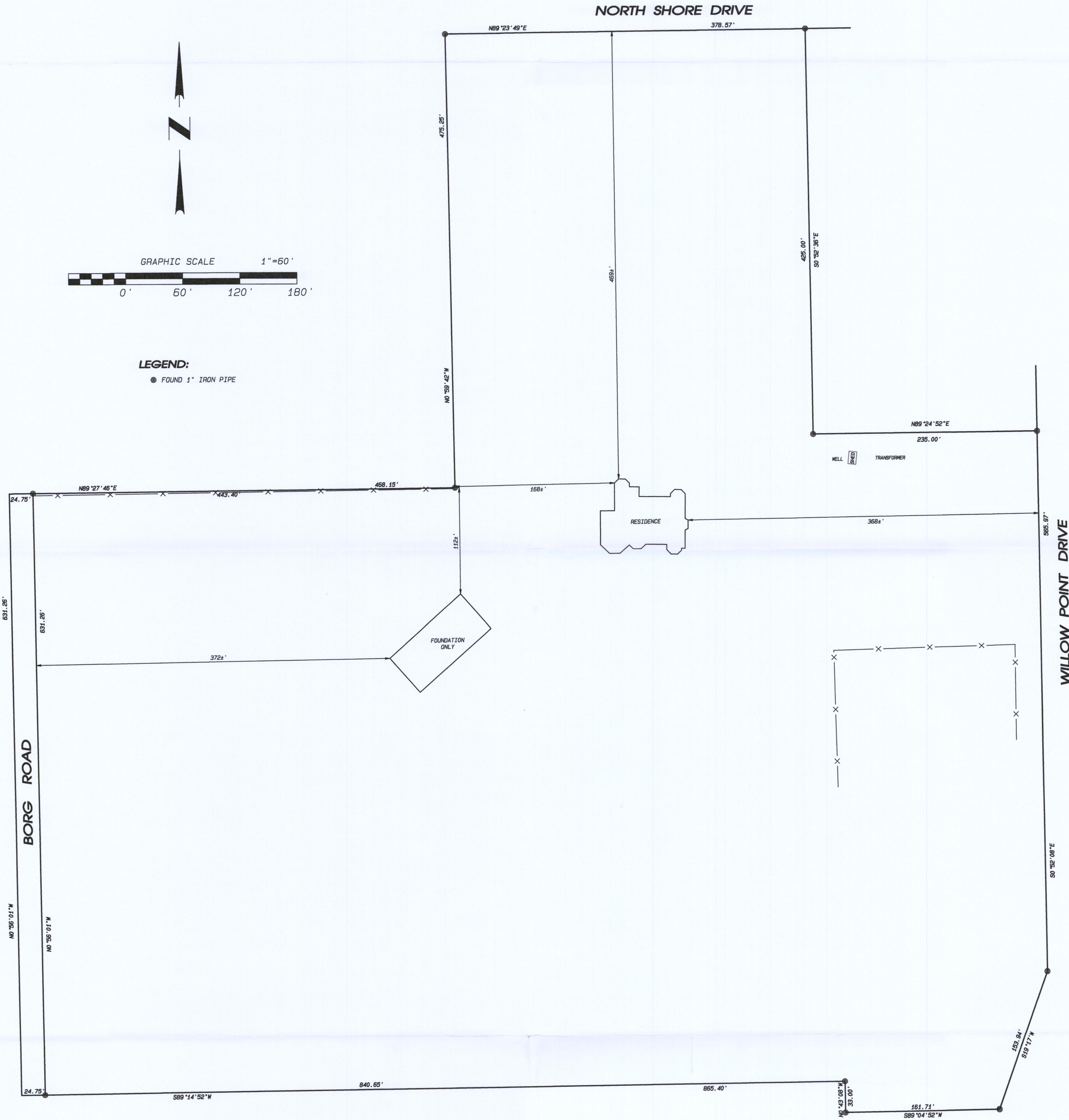

NOTES:

FIELD WORK COMPLETED _____

THIS SURVEY IS SUBJECT TO ANY AND ALL EASEMENTS
AND AGREEMENTS, RECORDED AND UNRECORDED.

THE BASIS OF BEARINGS IS ASSUMED.

Combs & Associates 109 W. Milwaukee St. Janesville, WI 53408 www.combsurvey.com	• LAND SURVEYING	DATE	10/30/20
	• LAND PLANNING	BY	JPJ
	• CIVIL ENGINEERING	PROJECT NO.	120-611
		CLIENT	EVERGREEN