

LAKELAND SURVEYORS, LLC  
236B STH 50  
DELAVER, WI 53115  
262-475-9567

# PLAT OF SURVEY

OF

LOT 2 OF CERTIFIED SURVEY MAP NO. 528, LOCATED IN THE  
NORTHEAST 1/4 OF SECTION 9, TOWN 2 NORTH, RANGE 16 EAST,  
TOWN OF DELAVAN, WALWORTH COUNTY, WISCONSIN

ORDERED BY  
MATTHEW CUMMINGS  
4448 COBBLESTONE ROAD  
ELKHORN, WI 53115

( ) = RECORDED AS  
⦿ = FOUND IRON REBAR

SCALE 1" = 30'

JOB # 2019 - 901  
TAX ID # FA 52800002

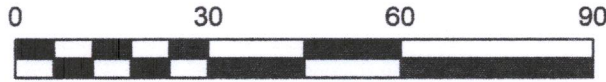

BEARINGS REFERENCED FROM PREVIOUS SURVEY OF RECORD

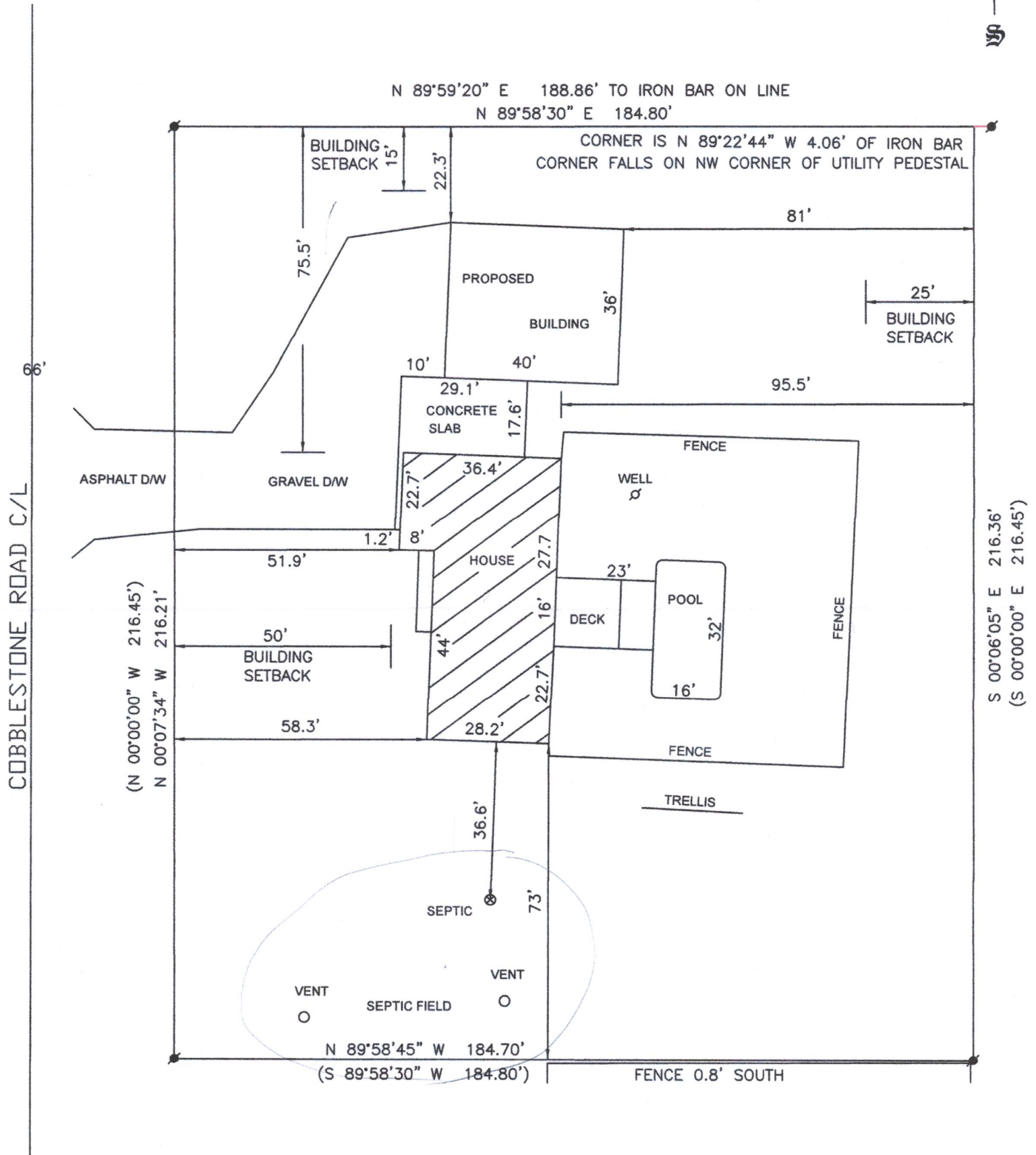
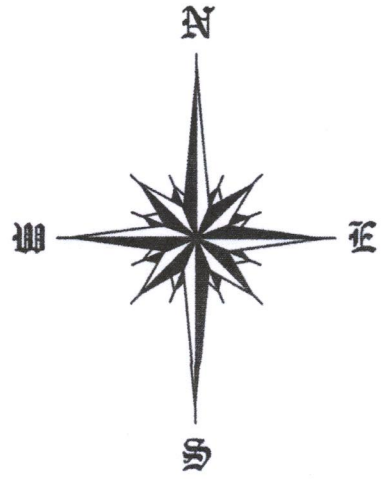

I HEREBY CERTIFY THAT I HAVE SURVEYED THE ABOVE DESCRIBED PROPERTY  
AND THE ABOVE MAP IS A TRUE REPRESENTATION THEREOF AND SHOWS THE  
SIZE AND LOCATION OF THE PROPERTY, ITS EXTERIOR BOUNDARIES, THE LOCATION  
AND DIMENSIONS OF ALL STRUCTURES THEREON, FENCES, APPARENT EASEMENTS  
AND ROADWAYS AND VISIBLE ENCROACHMENTS IF ANY.

THIS SURVEY IS MADE FOR THE OWNERS OF THE PROPERTY,  
AND THOSE WHO PURCHASE, MORTGAGE, OR GUARANTEE THE TITLE  
THERE TO WITHIN ONE YEAR FROM THIS DATE HEREOF.

DATED THIS 24TH DAY OF SEPTEMBER 2019

STEVEN L. SCHMIDT S - 2813  
Wisconsin Professional Land Surveyor  
(original if signed in red)

FA 528-2

216-5616