

Property Exhibit

of
A Portion of
Lot 1 & Outlot 1 of Certified
Survey Map No. 4842,

recorded in Vol. 32 of Certified Survey Maps of Walworth County on Page 189 and located in the Southwest 1/4 of the Northeast 1/4, and in Government Lot 2 in the Northwest 1/4 of Section 33, Town 2 North, Range 16 East, Town of Delavan, Walworth County, Wisconsin.

Prepared for: **Law Offices of Anthony A. Coletti, S.C.**
101 Evergreen Parkway, #3
Elkhorn, Wisconsin, 53121

Note:
All surface drainage flow arrows shown are both existing and proposed since they will be unchanged by the reconstruction work.

Lot 1
C.S.M. 4842
Tax Parcel
FA484200001
1.821 Acres
79,337 Sq.Ft.

Outlot 1
C.S.M. 4842
Tax Parcel
FA484200002
0.561 Acre
24,430 Sq.Ft.
Ingress & Egress Easement

Lot 3
C.S.M. 3138

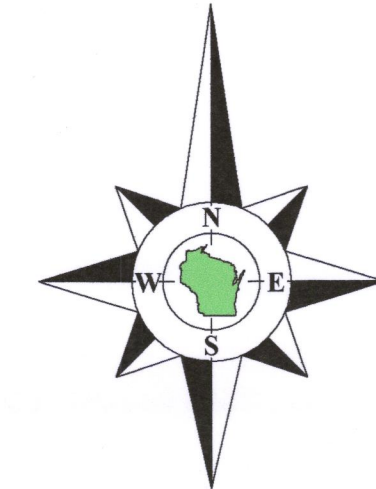

Bearings reference to the North line of South Shore Drive, recorded as N56°30'10"E on C.S.M. No. 1270.

Continued from below
No. 6 - Asphalt to be removed
No. 7 - Point & New Wall
No. 8 - Proposed Asphalt
No. 9 - Recorded CSM
No. 10 - Topo & Silt Fence
No. 11 - Information

Survey Date: December 19, 2017.
Revisions:
No. 1 - Proposed Lot Line
No. 2 - Proposed Road
No. 3 - Vacation
No. 4 - New Proposed Lot Line Adjustment
No. 5 - Proposed Monument
continued above...

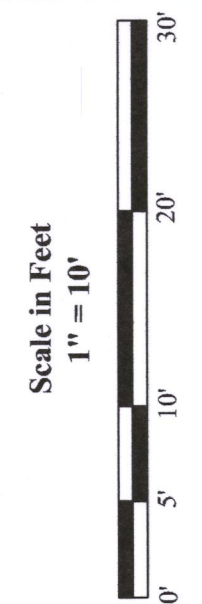

45 South Wisconsin Street | P.O. Box 322
Elkhorn, Wisconsin 53121
Phone: (262) 723-8044
Fax: (262) 723-8044
Email: doug@olsonsurveying.com
Website: www.olsonsurveying.com

OLSON
LAND SURVEYING, LLC
Rural | Residential | Commercial

Legend of Symbols & Abbreviations
North
N
South
S
East
E
West
W
In Bearings
in
Monuments
M
Concrete Monument
Found Iron Rod
Found Charcoal Cross
Found Charcoal
Utility Pole
Member
Asphalt Surface
Concrete Surface
Gravel Surface
Catch Basin
Fire Hydrant
Spigot
In Reference
in
Feet
in
Inches

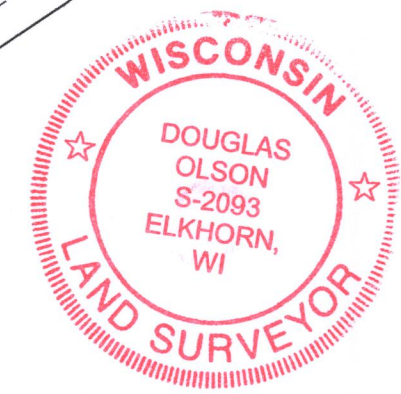

Copyright ©2017 by Olson Land Surveying, LLC.

All rights reserved. No part of this survey plat may be reproduced or transmitted in any form by any means - graphic, electronic, or mechanical, including photocopying, tracing, or information storage and retrieval systems - without permission in writing from Douglas G. Olson, Olson Land Surveying, LLC.

I hereby certify that I have surveyed the above described property in compliance with Chapter A-E 7 of the Wisconsin Administrative Code and that the map hereon is correct to the best of my knowledge and belief.

Douglas G. Olson
Wisconsin Professional Land Surveyor - 2093

Sheet 1 of 1 Sheets
Drawing Name:
Job Reference Number
2017.141

2017.141



FA4842-1 + FA4842-2

216-5595