

FEB 15 2018

X:\PROJECTS\9881\ACAD\9881 PERMIT.DWG

ASSIGNED THE SOUTHERLY BOUNDARY
OF LANDS SURVEYED
N 76°30'00" E

PLAT OF SURVEY – PERMIT

LOTS 13 & 14 OF BLOCK D OF DELAVAN LAKE ASSEMBLY GROUNDS

LOCATED IN THE ENW 1/4 OF THE SE 1/4
OF SECTION 21, TOWN 2 NORTH, RANGE 16 EAST,
TOWN OF DELAVAN, WALWORTH COUNTY, WISCONSIN

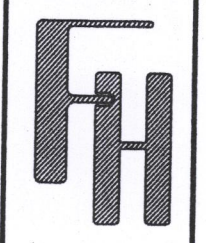

PLAT OF SURVEY – PERMIT
1605 GARFIELD AVENUE
DELAVAN, WI 53115

WORK ORDERED BY –
AMY DIGREGORIO
2385 DELTA LANE
ELK GROVE, IL 60007

FARRIS, HANSEN & ASSOCIATES, INC.
ENGINEERING – ARCHITECTURE – SURVEYING
7 RIDGWAY COURT P.O. BOX 437
ELKHORN, WISCONSIN 53121
OFFICE: (262) 723-2098 FAX: (262) 723-5886

REVISIONS
02/15/2018 – LP
PROP. RESIDENCE

PROJECT NO.
9881
DATE:
12/04/2017
SHEET NO.
1 OF 1

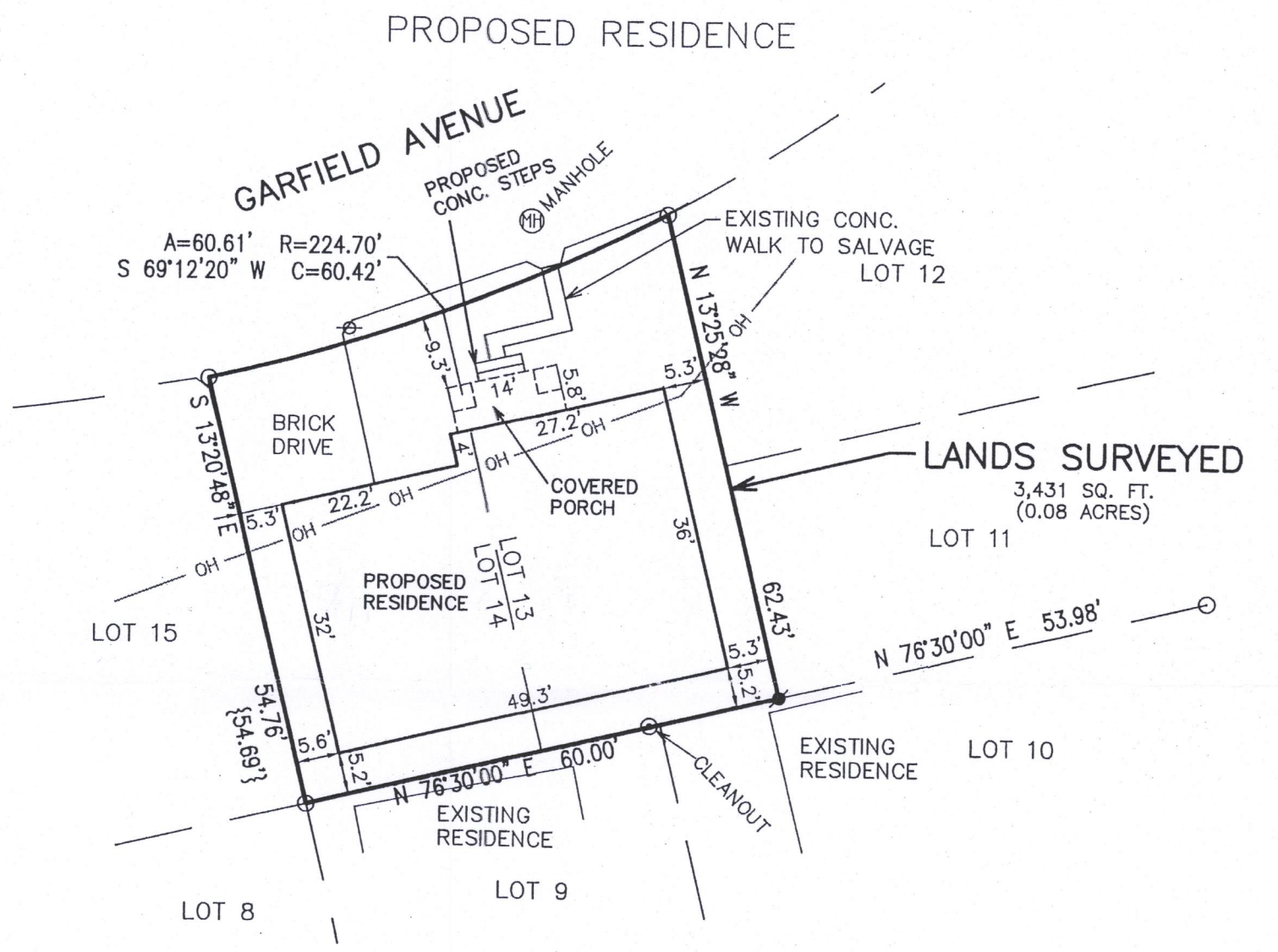
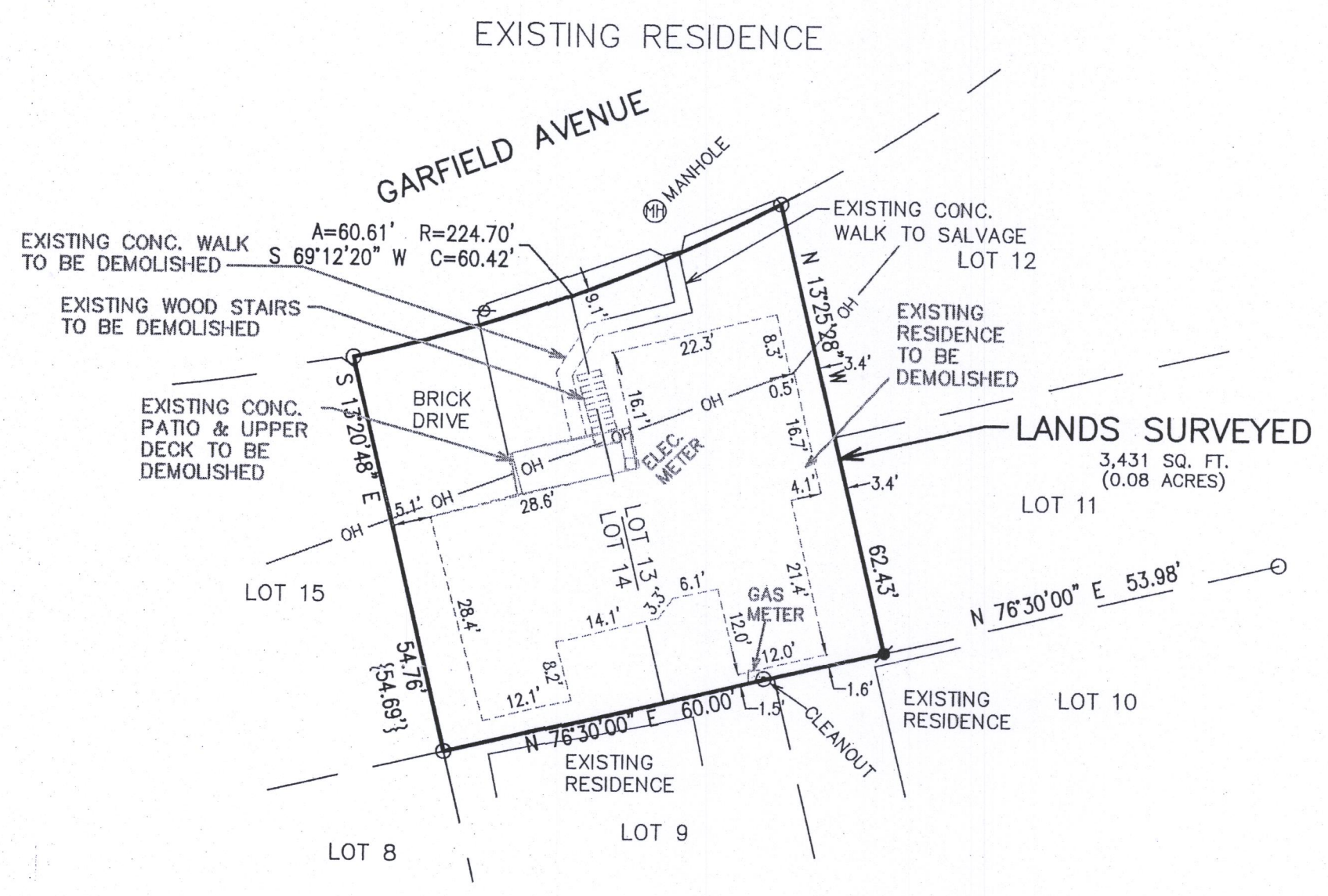

- LEGEND
- = FOUND IRON PIPE STAKE
 - = SET IRON REBAR STAKE
 - ⊕ = UTILITY POLE LOCATED
 - OH — = OVERHEAD WIRES LOCATED
 - {XXX} = RECORDED AS

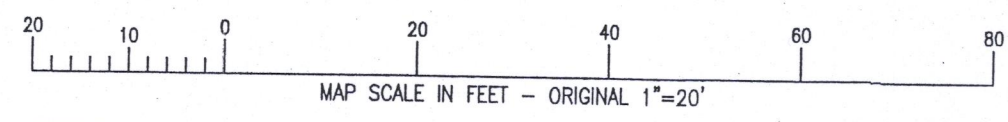

RECEIVED
MAR 7 2018
By Jan



NOTE: COPIES OF THIS MAP TO WHICH THE FOLLOWING CERTIFICATE WILL APPLY SHOW THE SURVEYOR'S ORIGINAL SEAL AND SIGNATURE IN RED INK. COPIES BY ANY OTHER MEANS MAY HAVE ALTERATIONS WHICH DO NOT REPRESENT THE SURVEYOR'S WORK PRODUCT.

I HEREBY CERTIFY THAT THE ABOVE DESCRIBED PROPERTY HAS BEEN SURVEYED UNDER MY DIRECTION AND THAT THE ABOVE MAP IS A TRUE REPRESENTATION THEREOF AND SHOWS THE SIZE AND LOCATION OF THE PROPERTY AND ITS EXTERIOR BOUNDARIES. THIS SURVEY IS MADE FOR THE USE OF THE PRESENT OWNERS OF THE PROPERTY, AND ALSO THOSE WHO PURCHASE, MORTGAGE, OR GUARANTEE THE TITLE THERE TO WITHIN ONE YEAR FROM THE DATE HEREOF.

DATED: 12/4/2017

Brian M. Carlson
BRIAN M. CARLSON P.L.S. 2039

02/15/2018 REVISED TO
SHOW SIZE & LOCATION OF
PROPOSED RESIDENCE

FdLA-53 216-5464