

PREPARED FOR  
TOM FIEDLER

# PLAT OF SURVEY

- OF -

LOTS 17 AND 18, BLOCK "T", DELAVAN LAKE ASSEMBLY  
GROUNDS, TOWNSHIP 2 NORTH, RANGE 18 EAST WALWORTH  
COUNTY, WISCONSIN.

PATHFINDER SURVEYING  
(a NMB Company)  
P.O BOX 322  
LAKE GENEVA, WI. 53147  
WWW.PATHFINDERSURVEYING.NET  
262-248-8303

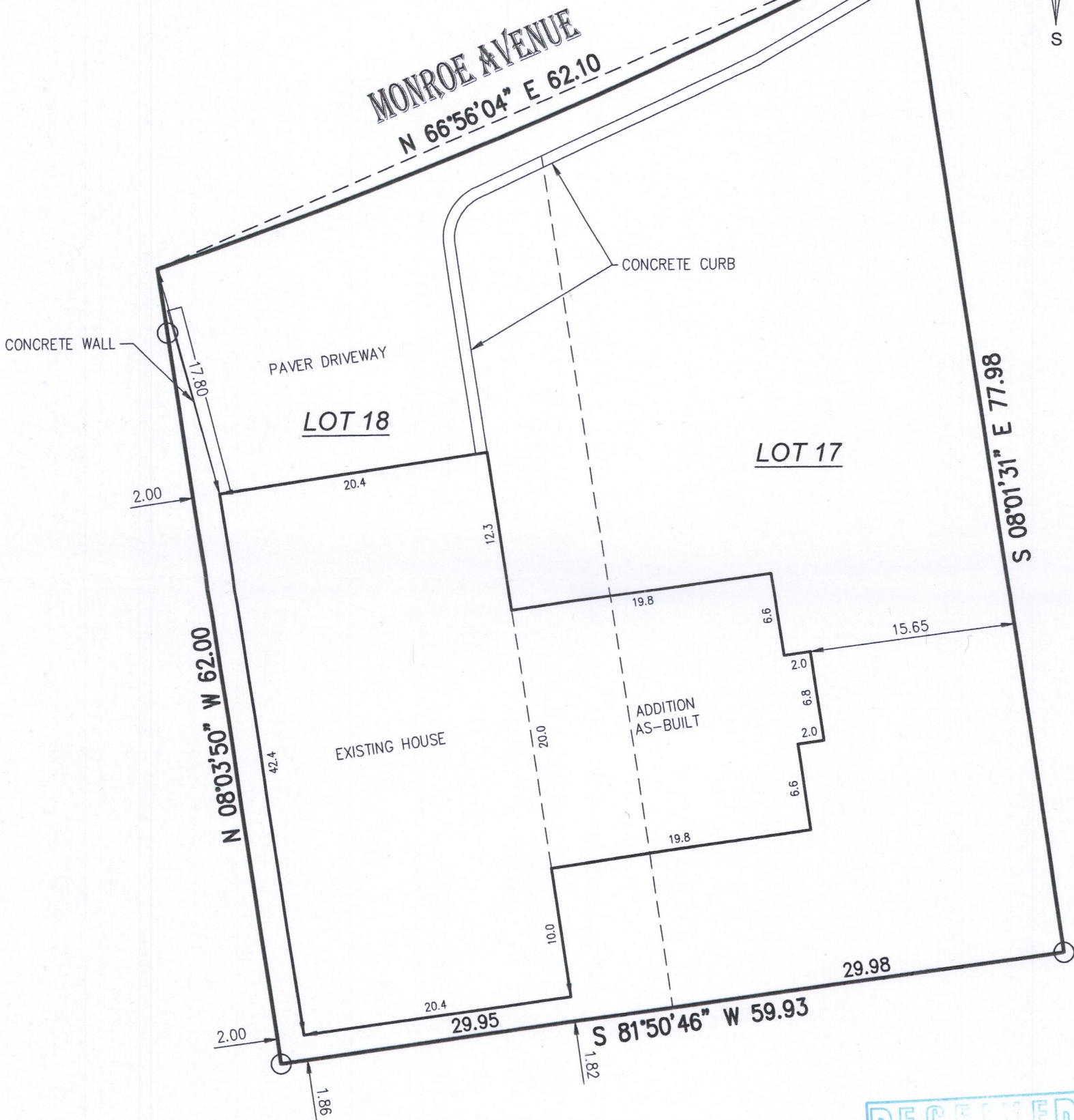
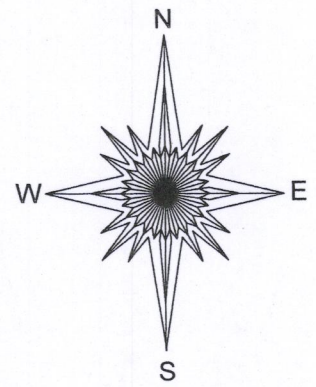

RECEIVED  
DEC 11 2017  
By Jan

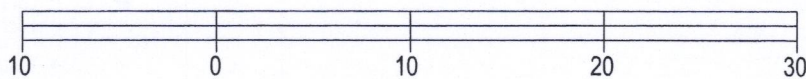

( ) = recorded as

○ = found iron pipe

SCALE 1" = 10'

JOB # 2017.0224.01

TAX ID # FDLA 00203B

BASIS OF BEARING OF THIS PLAT: SOUTH LINES OF LOT 17 & 18  
ASSUMED S 81°50'46" W.

I hereby certify that I have surveyed the above- described property and the above map is a true representation thereof and shows the size and location of the property, its exterior boundaries, the location and dimensions of all structures thereon, fences, apparent easements and roadways and visible encroachments if any.

This survey is made for the present owners of the property, and those who purchase, mortgage, or guarantee the title thereto, within one year from the date hereof.

DATED THIS 14TH DAY OF NOVEMBER, 2017.



*Mark R. Madsen*  
MARK R. MADSEN S - 2271  
Wisconsin Professional Land Surveyor

FdLA-203B

216-5441