

# FARRIS, HANSEN, & ASSOCIATES, INC.

ENGINEERING, ARCHITECTURE, SURVEYING

7 RIDGWAY COURT — P.O. BOX 437, ELKHORN, WISCONSIN, 53121

PHONE: (414) 723-2098 FAX: (414) 723-5886

## PLAT OF SURVEY

LEGAL DESCRIPTION

Lots Nos. 380, 381, 382 and 383, Lake Delavan Highlands, being a Subdivision of the S 1/2 of the SE 1/4 of Sec. 31, T. 2 N. R. 16 E. of the 4th P.M. Also that part of East End Avenue lying east of said lots 380 through 383.

Tax Key No.: FLAD 00287

— WORK ORDERED BY —  
MIKE TARRO  
2350 BROADWAY APT. 1112A  
NEW YORK, N.Y.

○ = FOUND IRON PIPE STAKE  
● = FOUND IRON REBAR STAKE

(XXX) = RECORDED AS  
AREA SURVEYED = 33,658 S.F.

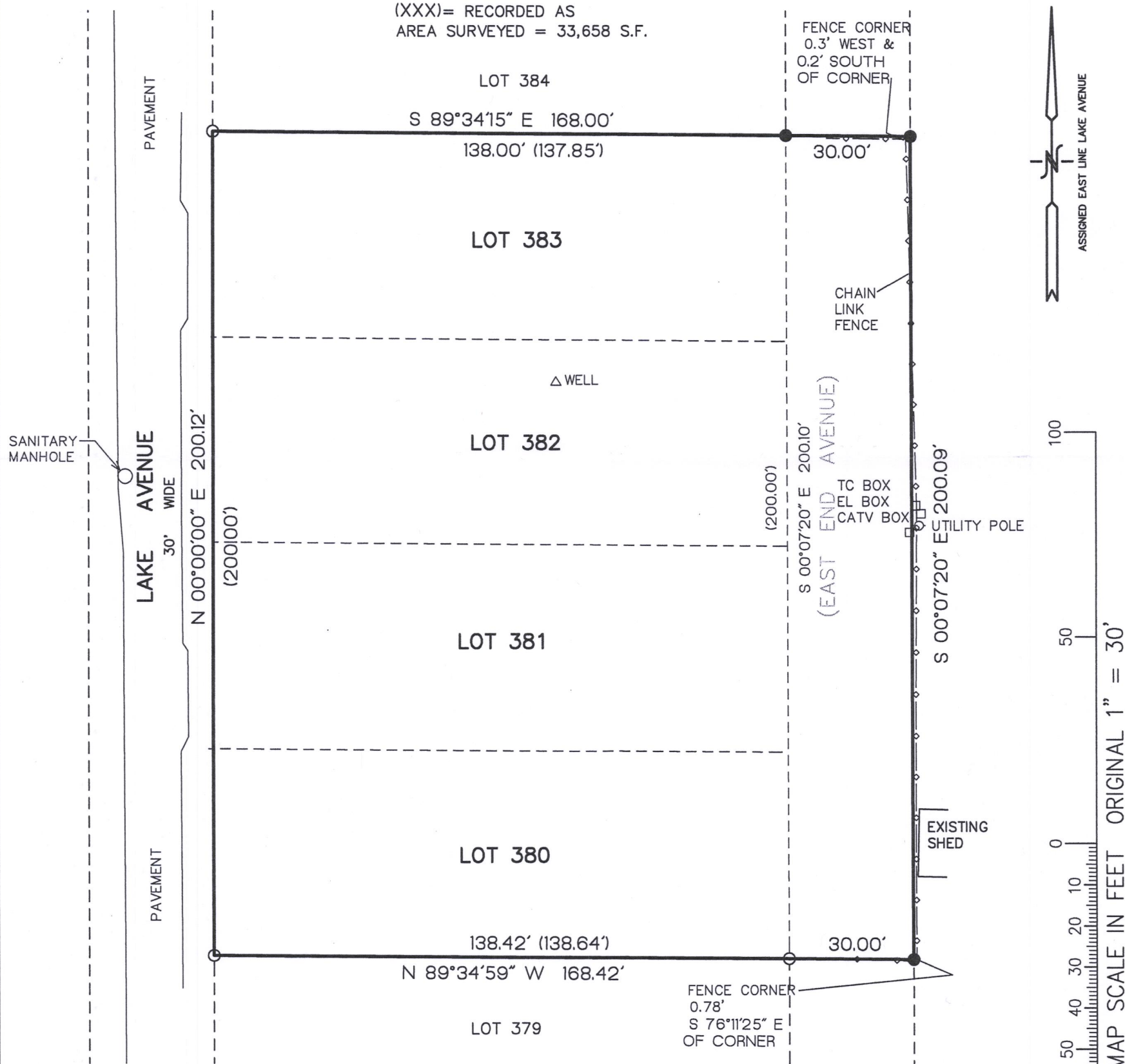

NOTE: COPIES OF THIS MAP TO WHICH THE FOLLOWING CERTIFICATE WILL APPLY SHOW SURVEYOR'S ORIGINAL SEAL AND SIGNATURE IN RED INK. COPIES BY ANY OTHER MEANS MAY HAVE ALTERATIONS WHICH DO NOT REPRESENT THE SURVEYOR'S WORK PRODUCT.

I HEREBY CERTIFY THAT THE ABOVE DESCRIBED PROPERTY HAS BEEN SURVEYED UNDER MY DIRECTION AND THAT THE ABOVE MAP IS A TRUE REPRESENTATION THEREOF AND SHOWS THE SIZE AND LOCATION OF THE PROPERTY, ITS EXTERIOR BOUNDARIES, THE LOCATION OF ALL VISIBLE STRUCTURES, AND DIMENSIONS OF ALL PRINCIPLE BUILDINGS THEREON, BOUNDARY FENCES, APPARENT EASEMENTS, ROADWAYS, AND VISIBLE ENCROACHMENTS, IF ANY. THIS SURVEY IS MADE FOR THE USE OF THE PRESENT OWNERS OF THE PROPERTY, AND ALSO THOSE WHO PURCHASE, MORTGAGE, OR GUARANTEE THE TITLE THERETO WITHIN ONE YEAR FROM THE DATE HEREOF.

DATED: SEPTEMBER 28, 2017

PETER S. GORDON P.L.S. 2101

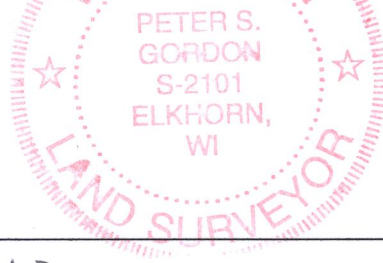

PROJECT 5476.17  
DATE: 09-28-2017  
SHEET 1 OF 1