

PLAT OF SURVEY

THE NORTH 54 FEET OF LOT 12, EXCEPT THE NORTH 14 FEET OF
THE EAST 243.28 FEET, CEDAR POINT SUBDIVISION
TOWN 2 NORTH, RANGE 16 EAST, WALWORTH COUNTY, WISCONSIN

SOUTH LINE OF THE NORTH 14 FEET OF LOT 12
BEARS S 88°17'47" W PER CSM 4044

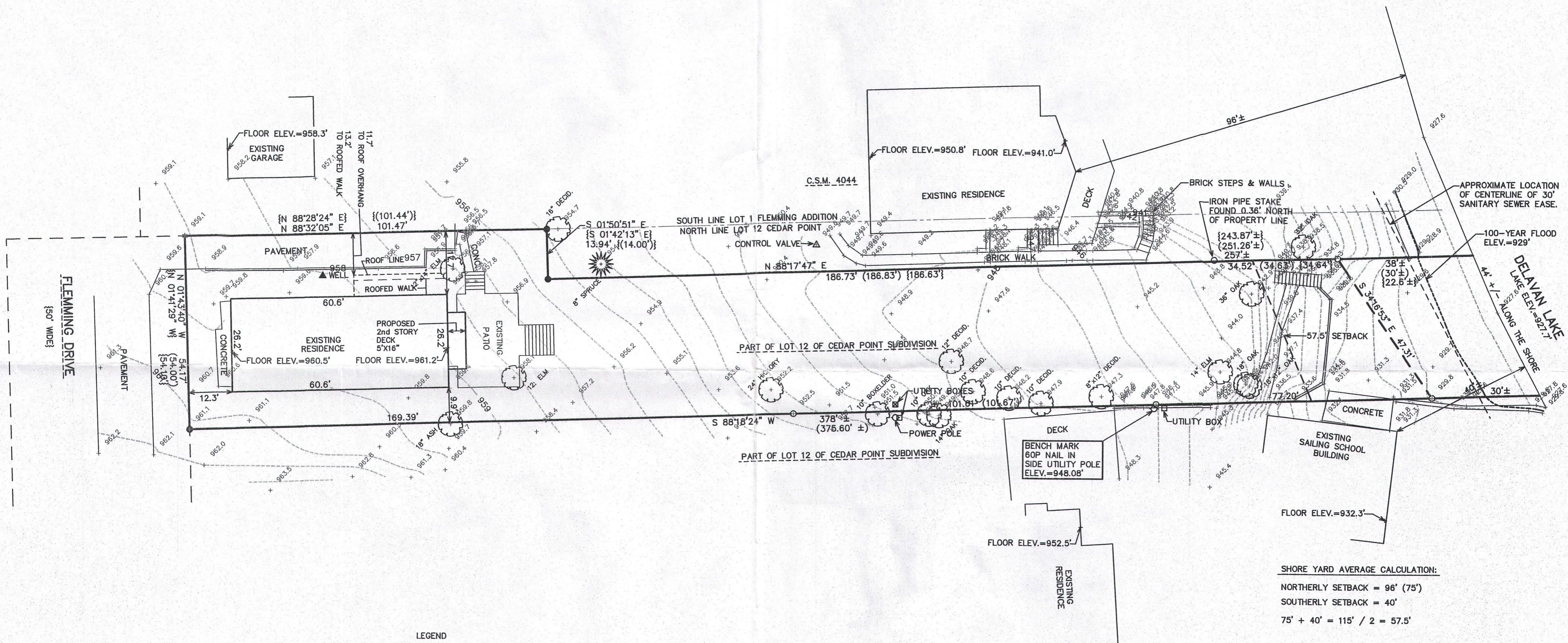

- LEGEND**
- = IRON PIPE STAKE FOUND
 - = IRON REBAR STAKE FOUND
 - * = GIN SCREW FOUND IN PAVEMENT
 - {xxx} = RECORDED AS PREVIOUSLY SURVEYED
 - {xxx} = RECORDED AS ON CERTIFIED SURVEY MAP NO. 4044

RECEIVED
MAR 21 2016
BY: *SMF*

NOTE: COPIES OF THIS MAP TO WHICH THE FOLLOWING CERTIFICATE WILL APPLY SHOW THE SURVEYOR'S ORIGINAL SEAL AND SIGNATURE IN RED INK. COPIES BY ANY OTHER MEANS MAY HAVE ALTERATIONS WHICH DO NOT REPRESENT THE SURVEYOR'S WORK PRODUCT.

I HEREBY CERTIFY THAT THE ABOVE DESCRIBED PROPERTY HAS BEEN SURVEYED UNDER MY DIRECTION AND THAT THE ABOVE MAP IS A TRUE REPRESENTATION THEREOF AND SHOWS THE SIZE AND LOCATION OF THE PROPERTY AND ITS EXTERIOR BOUNDARIES. THIS SURVEY IS MADE FOR THE USE OF THE PRESENT OWNERS OF THE PROPERTY, AND ALSO THOSE WHO PURCHASE, MORTGAGE, OR GUARANTEE THE TITLE THERETO WITHIN ONE YEAR FROM THE DATE HEREOF.

DATED: APRIL 30, 2012

REVISED 05-22-2012
ADD TOPOGRAPHIC DETAILS

Peter S. Gordon
PETER S. GORDON R.L.S. 2101

REVISED 12-29-2015
TO SHOW PROPOSED WALK AND 2nd STORY DECK

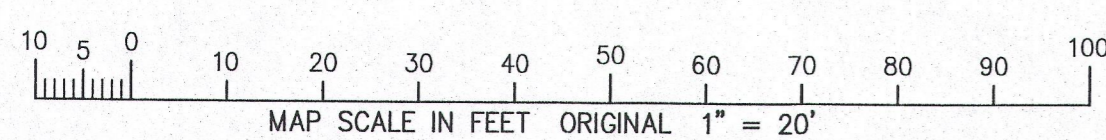
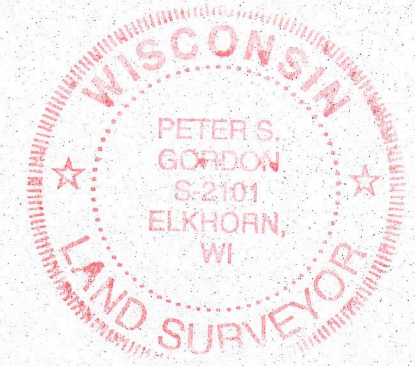

— WORK ORDERED BY —
DAN FAHEY
168 ELKHORN, ROAD
WILLIAMS BAY, WI. 53191

FARRIS, HANSEN & ASSOCIATES, INC.
ENGINEERING — ARCHITECTURE — SURVEYING
7 RIDGWAY COURT P.O. BOX 437
ELKHORN, WISCONSIN 53121
OFFICE: (262) 723-2098 FAX: (262) 723-5886

REVISIONS	
5/22/2012-KB	ADD TOPO DETAIL

PROJECT NO. 8564
DATE: 4/27/2012
SHEET NO. 1 OF 1

DEC 29 2010

X:\Projects\8564\Draw\TOPO_20120521

FC-10A

216-5272