

PREPARED FOR  
KEVIN KIEKHAFFER  
189 INLET SHORE DR.  
DELAVAN WI. 53147

# PLAT OF SURVEY

-OF-

LYNCH & ASSOCIATES  
ENGINEERING CONSULTANTS, LLC.  
405 SKYLINE DRIVE, SUITE C  
LAKE GENEVA, WI 53147  
(262) 248-3697

LOTS 1 AND 2 IN BLOCK 8 OF INLET OAKS SUBDIVISION NO. 4,  
SAID LAND LOCATED IN THE TOWN OF DELAVAN, COUNTY  
OF WALWORTH AND STATE OF WISCONSIN.

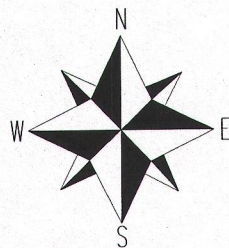
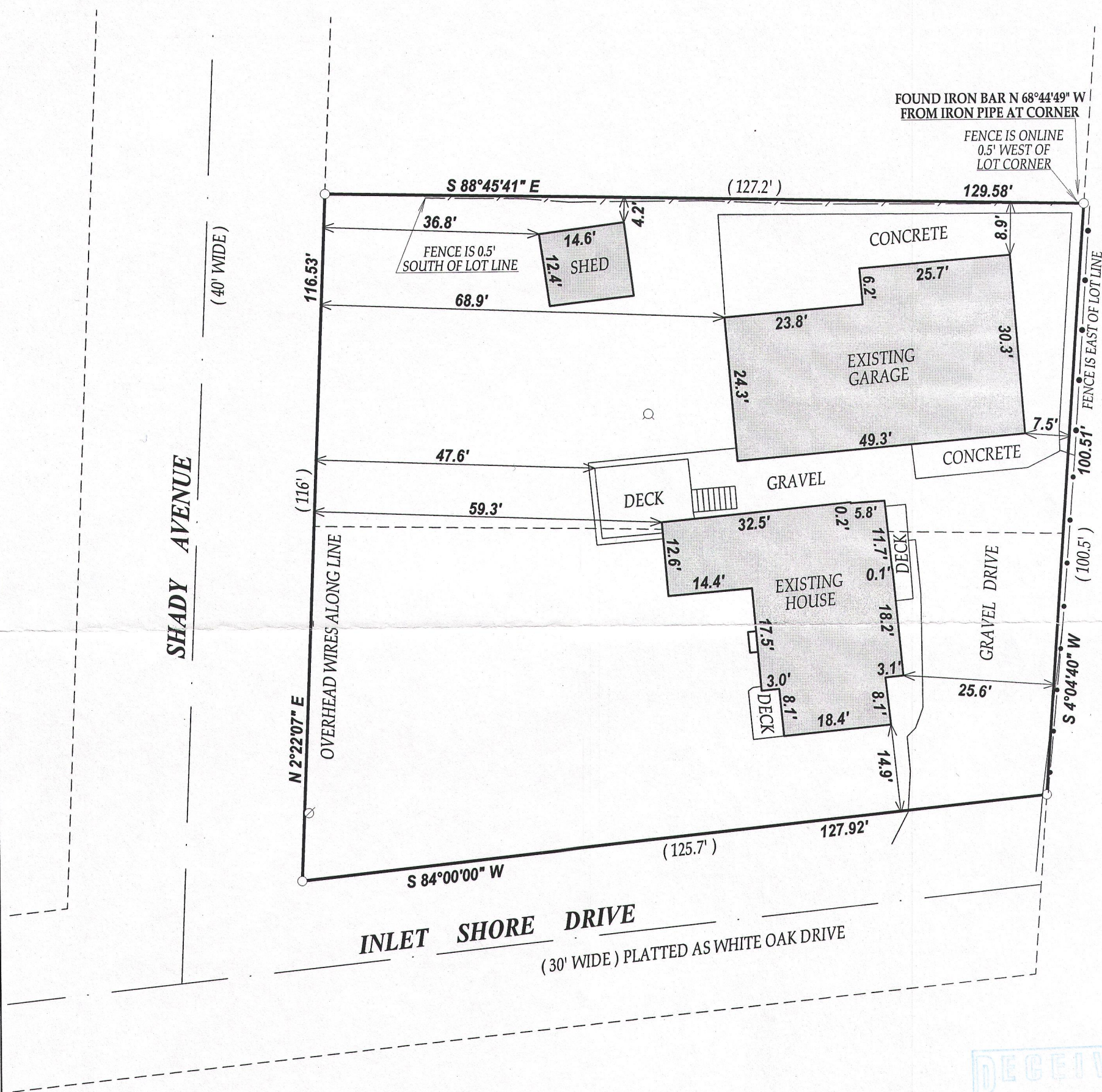

BEARINGS ARE REFERENCED  
TO THE RECORD PLAT

SCALE 1" = 20'

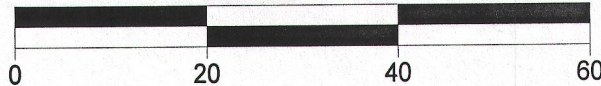

## NOTES:

1. No title commitment or results of a title search were provided to this office pertaining to this survey. This Plat Of Survey may not reflect easements of record, encumbrances, restrictions, ownership, title evidence, or other facts that a current and accurate title search may disclose.
2. The boundary of the lands surveyed hereon was taken from a plat of survey prepared by John Krott on December 27, 2011.

I have surveyed the above-described property and the above map is a true representation thereof and shows the size and location of the property, its exterior boundaries, the location and dimensions of all structures thereon, fences apparent easements and roadways and visible encroachments. if any.

This survey is made for the exclusive use of the present owners of the property, and also those who purchase, mortgage, or insure the title thereto within one (1) year from date hereof; and as to them I warrant the accuracy of said survey map.

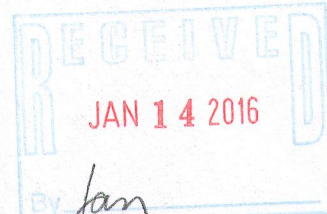

DATED THIS 20th DAY OF JULY, 2015

KENNETH B. MEHRING S - 2838  
Wisconsin Professional Land Surveyor  
(original if signed in red)