

West 1/8 Corner of the Southwest 1/4 Section 29-2-16.

1319.16' Between monuments

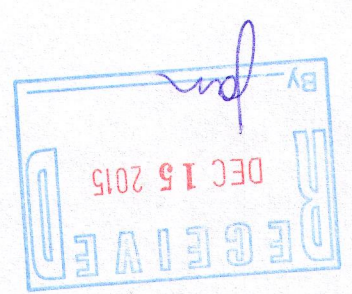

Tax Parcel FD 2900007

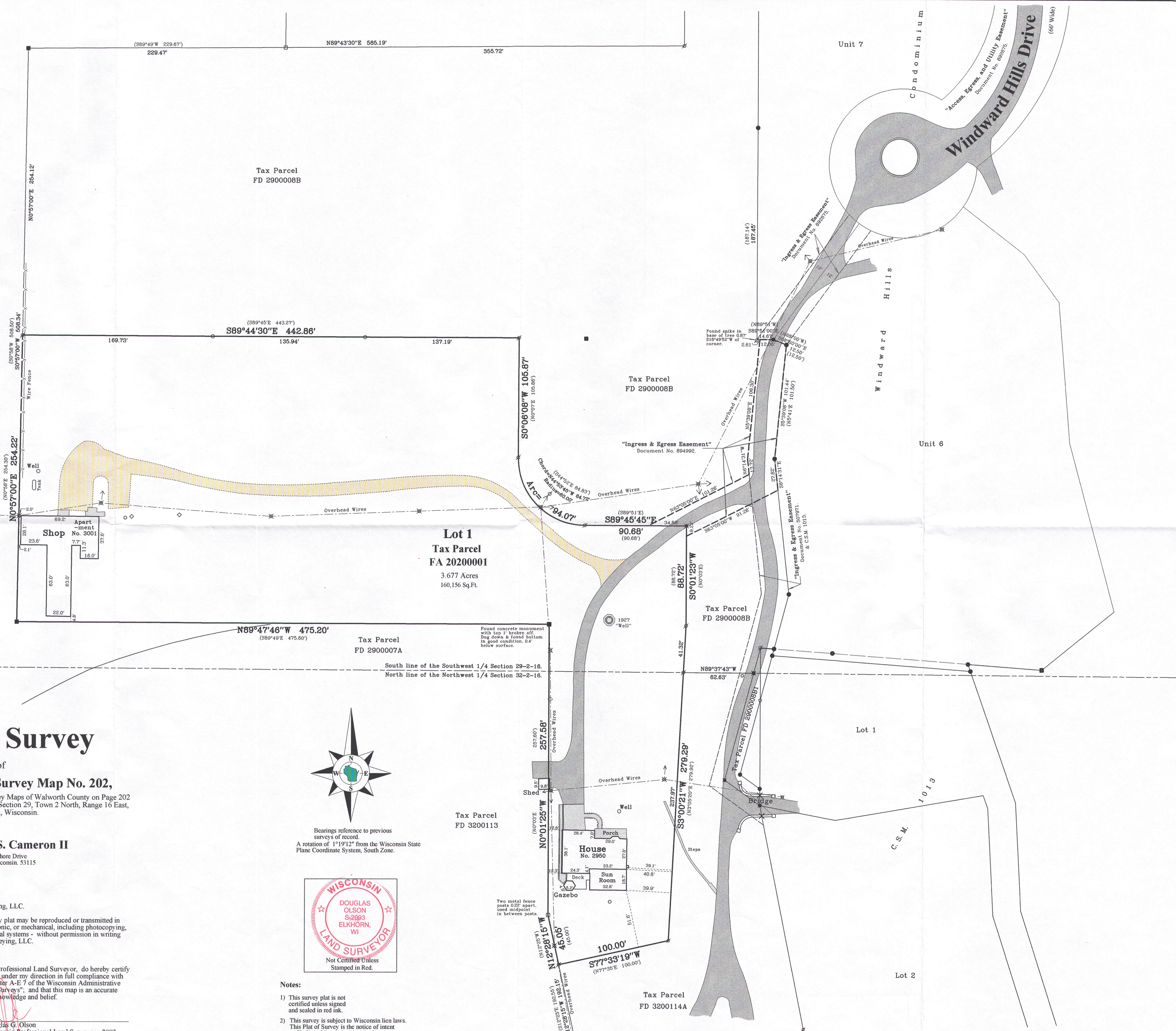

Witness Corner Section 29-2-16. (N. 220.501.80) (E. 2.366.419.84) 155' North of corner.

Southwest Corner Section 29-2-16. (N. 220.500.25) (E. 2.366.419.88)

Plat of Survey

of
Lot 1 of Certified Survey Map No. 202,
recorded in Vol. 1 of Certified Survey Maps of Walworth County on Page 202 and located in the Southwest 1/4 of Section 29, Town 2 North, Range 16 East, Town of Delavan, Walworth County, Wisconsin.

Surveyed for: **Charles S. Cameron II**
2950 North Shore Drive
Delavan, Wisconsin. 53115



Bearings reference to previous surveys of record.
A rotation of 1°19'12" from the Wisconsin State Plane Coordinate System, South Zone.

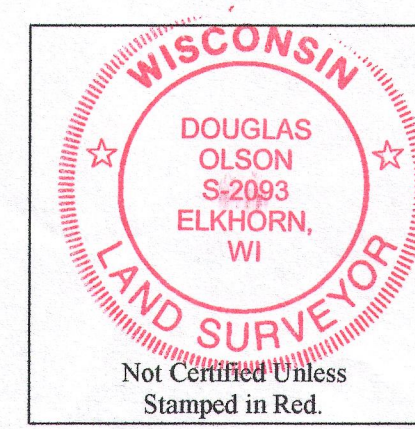

Copyright 2015 by Olson Land Surveying, LLC.

All rights reserved. No part of this survey plat may be reproduced or transmitted in any form by any means - graphic, electronic, or mechanical, including photocopying, tracing, or information storage and retrieval systems - without permission in writing from Douglas G. Olson, Olson Land Surveying, LLC.

I, Douglas G. Olson, Wisconsin Professional Land Surveyor, do hereby certify that this survey was performed by me, or under my direction in full compliance with the owner's/agent's instructions and Chapter A-E 7 of the Wisconsin Administrative Code "Minimum Standards for Property Surveys", and that this map is an accurate representation thereof to the best of my knowledge and belief.

Douglas G. Olson
Wisconsin Professional Land Surveyor - 2093

- Notes:
- 1) This survey plat is not certified unless signed and sealed in red ink.
 - 2) This survey is subject to Wisconsin lien laws. This Plat of Survey is the notice of intent to file lien. Lien waiver required.

Survey date: June 2, 2015.
Revisions:

Scale in Feet
1" = 40'

Olson Land Surveying, LLC
45 South Wisconsin Street * P.O. Box 322 * Elkhorn, Wisconsin. 53121
Telephone: (262) 723-3434 * Facsimile: (262) 723-8044

Legend
Found County Section Corner
Found Concrete Monument
Found Iron Pipe
Set Iron Pipe, 1" dia.
Recorded Information
Utility Pole
Utility Pedestal
Set Iron Vent

Sheet 1 of 1 Sheets
Drawing Name:
Job Reference Number: 2017-014