

PREPARED FOR
ADAMS REMODELING

PLAT OF SURVEY

- OF -

LOT 14, BLOCK "H", DELAVAN LAKE ASSEMBLY GROUNDS,
LOCATED IN THE NE 1/4 FRACTIONAL 1/4 AND THE SE FRACTIONAL
1/4 OF SECTION 16, TOWN 2 NORTH, RANGE 16 EAST, TOWN
OF DELAVAN, COUNTY OF WALWORTH AND STATE OF WISCONSIN.

PATHFINDER SURVEYING INC.
(formerly)
J.K. SURVEYING INC.
P.O BOX 322
LAKE GENEVA, WI. 53147
WWW.PATHFINDERSURVEYING.NET
262-248-8303

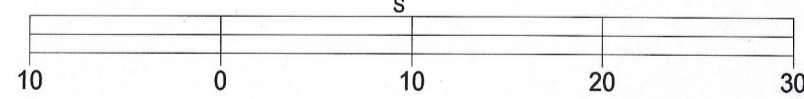
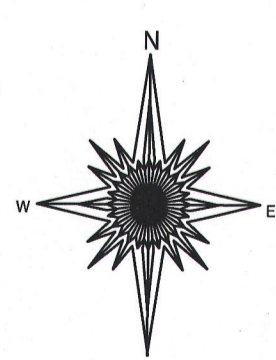
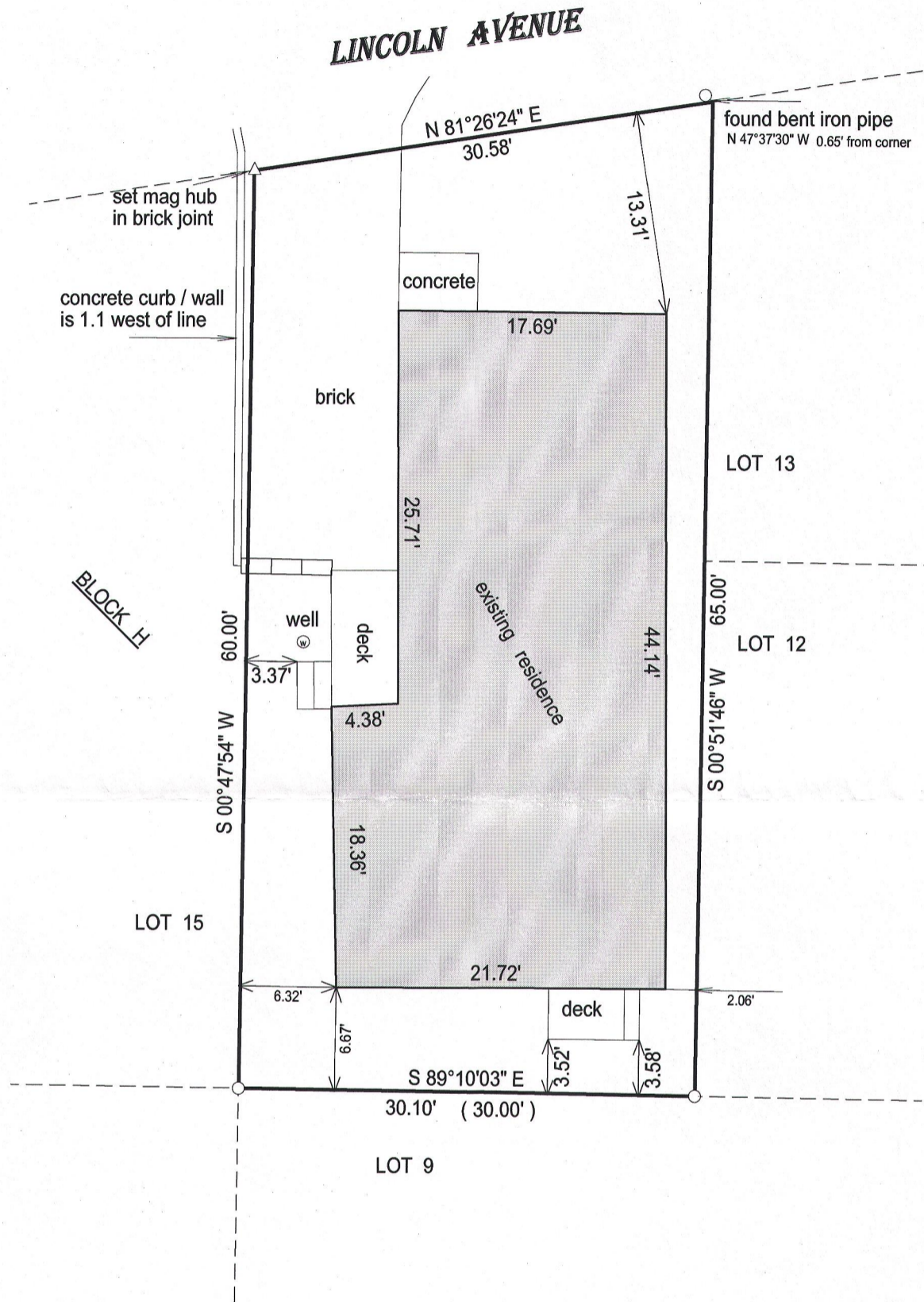

BASIS OF BEARING OF THIS PLAT: MAGNETIC NORTH.

I hereby certify that I have surveyed the above- described property and the above map is a true representation thereof and shows the size and location of the property, its exterior boundaries, the location and dimensions of all structures thereon, fences, apparrant easements and roadways and visible encroachments if any.

This survey is made for the present owners of the property, and those who purchase, mortgage, or guarantee the title thereto, within one year from the date hereof.

DATED THIS 11TH DAY OF MARCH, 2015.

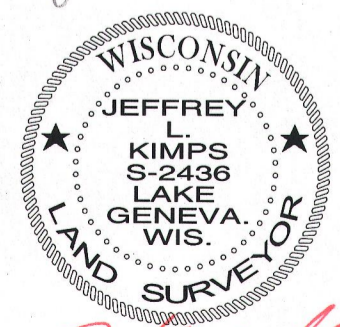
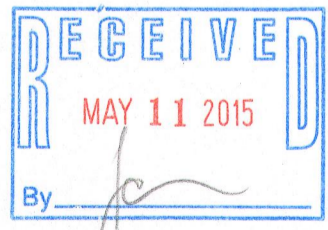

JEFFREY L. KIMPS S - 2436
Wisconsin Registered Land Surveyor
(original if signed in red)

- () = recorded as
- = found iron bar
- = found iron pipe
- = set iron pipe
- = set iron bar

SCALE 1" = 10'

JOB # 15-53

TAX ID # FDLA00098

FdLA-98 216-5184