

PREPARED FOR:
KOPECKY ARCHITECTS & ASSOCIATES
236 HIGHWAY 50
DELEVAN, WI 53115

PLAT OF SURVEY

-OF-

LOT 2 AND THE WEST 1/2 OF LOT 3 IN BLOCK "D" OF THE
RECORDED PLAT OF DELAVAN LAKE ASSEMBLY GROUNDS
TOWN OF DELAVAN, WALWORTH COUNTY, WISCONSIN.

LYNCH & ASSOCIATES
ENGINEERING CONSULTANTS, LLC.
405 SKYLINE DRIVE, SUITE C
LAKE GENEVA, WI 53147
(262) 248-3697

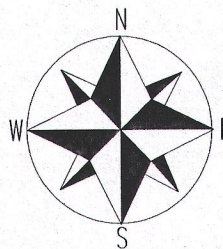
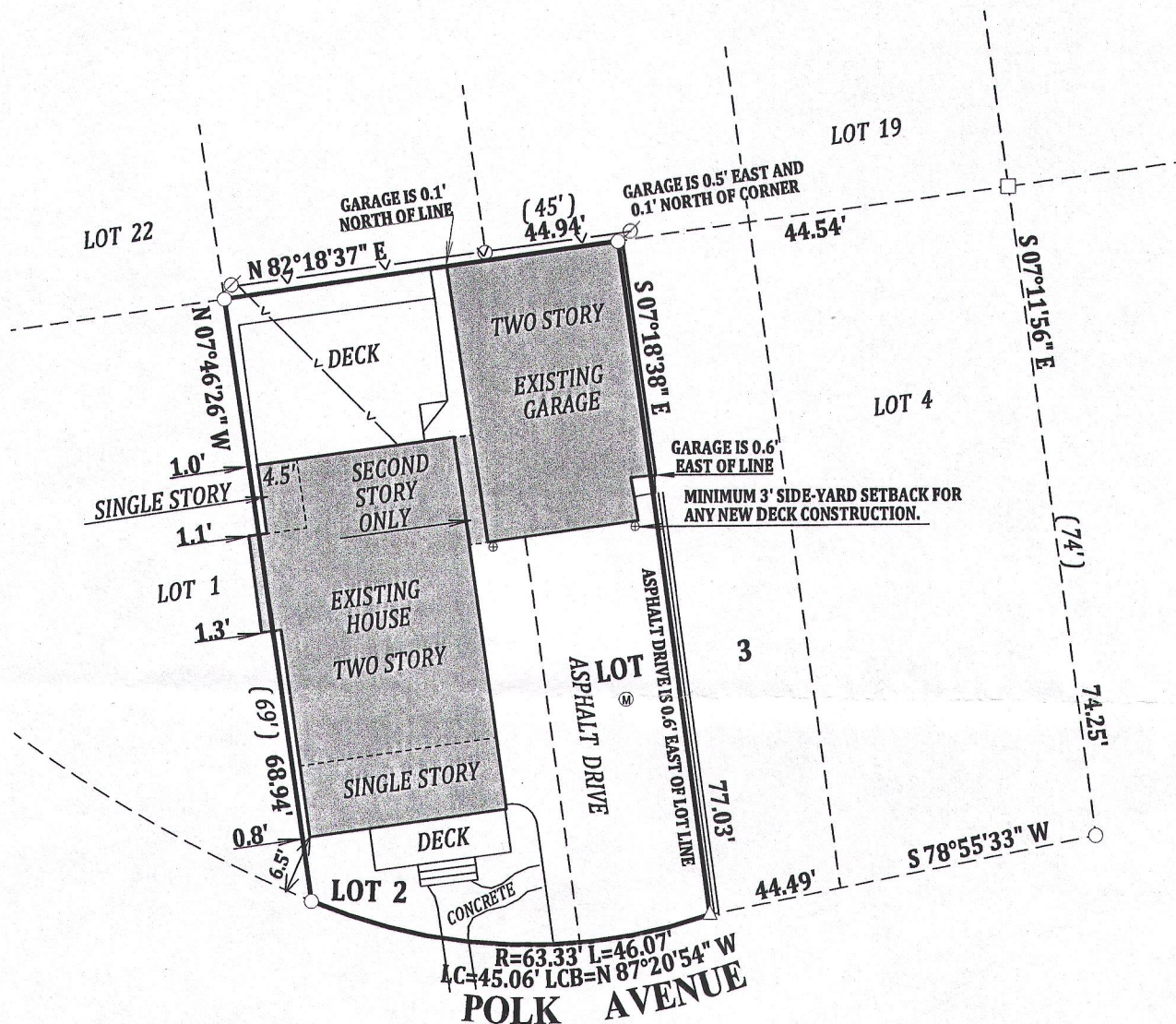

SCALE 1" = 20'

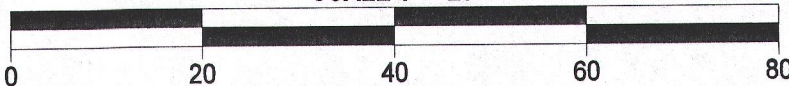

NOTE: BEARINGS ARE REFERENCED TO MAGNETIC NORTH

LEGEND

- FOUND 1" IRON PIPE
- FOUND 5/8 IRON BAR
- △ FOUND "MAG" NAIL
- ⊙ SANITARY SEWER MANHOLE
- ⊗ UTILITY POLE
- (XX) RECORDED AS
- ⊕ 12" DIAMETER CONCRETE PIER

NOTE:

1. This survey is a retracement of that performed by John Krott on September 3, 2013.

No title commitment or results of a title search were provided to this office pertaining to this survey. This Plat Of Survey may not reflect easements of record, encumbrances, restrictions, ownership, title evidence, or other facts that a current and accurate title search may disclose.

I have surveyed the above-described property and the above map is a true representation thereof and shows the size and location of the property, its exterior boundaries, the location and dimensions of all structures thereon, fences apparent easements and roadways and visible encroachments, if any.

This survey is made for the exclusive use of the present owners of the property, and also those who purchase, mortgage, or insure the title thereto within one (1) year from date hereof; and as to them I warrant the accuracy of said survey map.

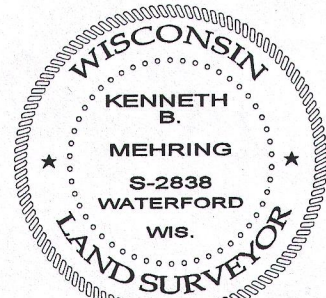

DATED THIS 8th DAY OF APRIL, 2015

KENNETH B. MEHRING S - 2838
Wisconsin Registered Land Surveyor
(original if signed in red)

TAX ID # FDLA00046

JOB # 15-540

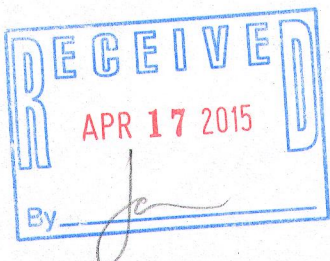

FdLA-46

216-5176