

FARRIS, HANSEN & ASSOCIATES, INC.

ENGINEERING - ARCHITECTURE - SURVEYING  
7 RIDGWAY COURT - P.O. BOX 437 - ELKHORN, WISCONSIN 53121  
PHONE: (262) 723-2098 FAX: (262) 723-5886  
PLAT OF SURVEY

LOT 13 OF BLOCK M  
DELAVER LAKE ASSEMBLY GROUNDS  
LOCATED IN THE NW 1/4 OF THE SE 1/4 SECTION 21  
TOWN 2 NORTH, RANGE 16 EAST, WALWORTH COUNTY, WI.

WORK ORDERED BY -  
COOK CONSTRUCTION  
1407 RACINE STREET  
DELAVER, WI. 53115

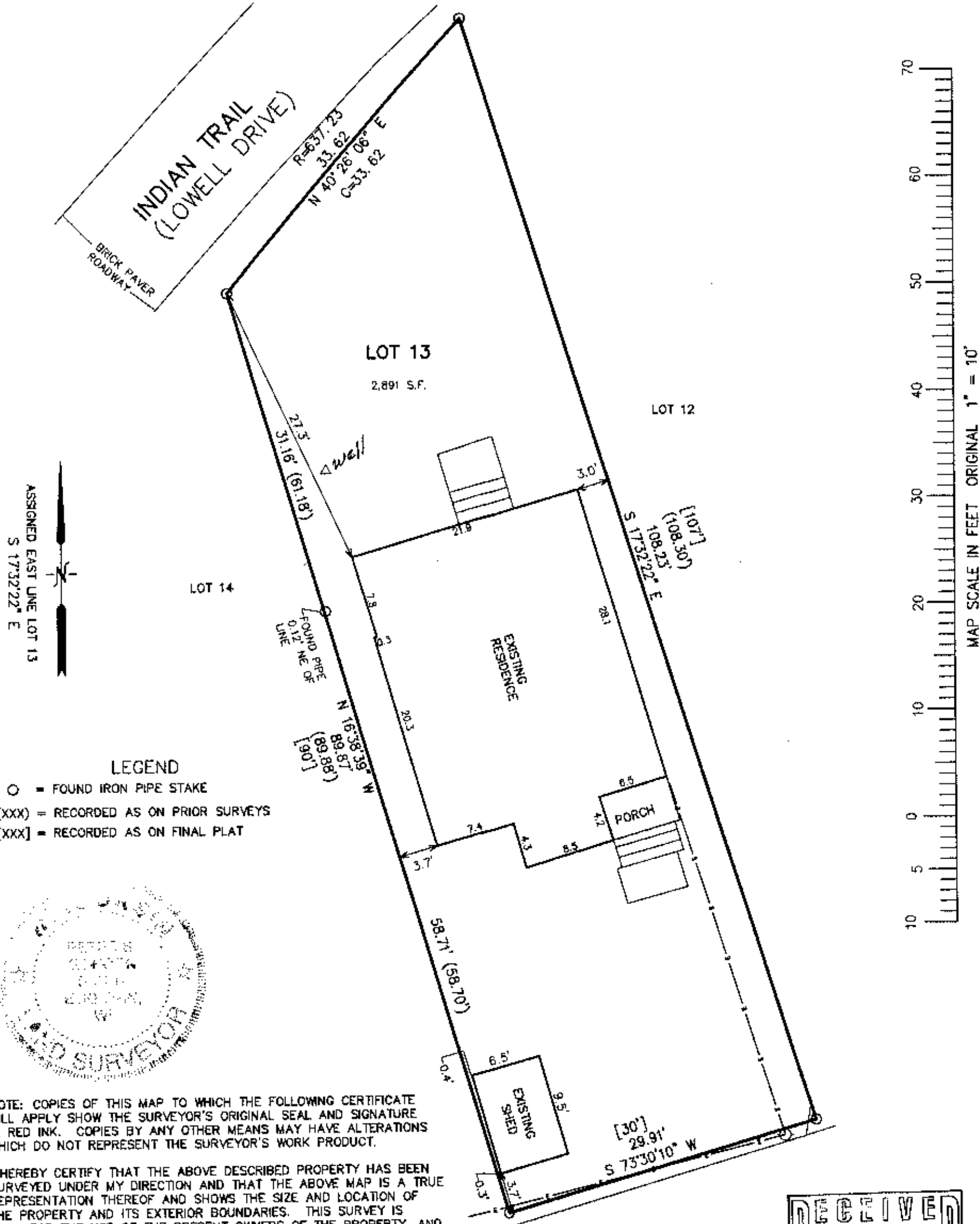

ASSIGNED EAST LINE LOT 13  
S 17°32'22" E

LEGEND  
○ = FOUND IRON PIPE STAKE  
(XXX) = RECORDED AS ON PRIOR SURVEYS  
[XXX] = RECORDED AS ON FINAL PLAT



NOTE: COPIES OF THIS MAP TO WHICH THE FOLLOWING CERTIFICATE  
WILL APPLY SHOW THE SURVEYOR'S ORIGINAL SEAL AND SIGNATURE  
IN RED INK. COPIES BY ANY OTHER MEANS MAY HAVE ALTERATIONS  
WHICH DO NOT REPRESENT THE SURVEYOR'S WORK PRODUCT.

I HEREBY CERTIFY THAT THE ABOVE DESCRIBED PROPERTY HAS BEEN  
SURVEYED UNDER MY DIRECTION AND THAT THE ABOVE MAP IS A TRUE  
REPRESENTATION THEREOF AND SHOWS THE SIZE AND LOCATION OF  
THE PROPERTY AND ITS EXTERIOR BOUNDARIES. THIS SURVEY IS  
MADE FOR THE USE OF THE PRESENT OWNERS OF THE PROPERTY, AND  
ALSO THOSE WHO PURCHASE, MORTGAGE, OR GUARANTEE THE TITLE  
THERETO WITHIN ONE YEAR FROM THE DATE HEREOF.

DATED: AUGUST 29, 2014

PETER S. GORDON R.L.S. 2101

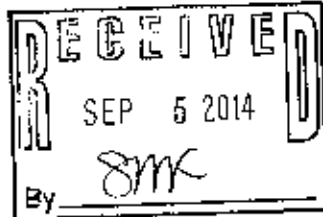

PROJECT: 9127  
DATE: 09-29-2014  
SHEET 1 OF 1