

PREPARE FOR:
RYAN SIMONS
KEEFE REAL ESTATE
DELAVER, WI.

PLAT OF SURVEY

- OF -

LOTS 30, 31, 32, 33 AND 34, BLOCK "C", JACKSON SUBDIVISION, LOCATED IN SECTION 21,
TOWN 2 NORTH, RANGE 16 EAST, TOWN OF DELAVAN, WALWORTH COUNTY, WISCONSIN.

PATHFINDER SURVEYING INC.
(formerly)
J.K. SURVEYING INC.
P.O BOX 322
LAKE GENEVA, WI. 53147
WWW.PATHFINDERSURVEYING.NET
262-248-8303

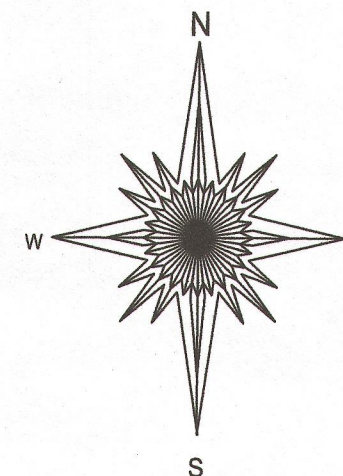
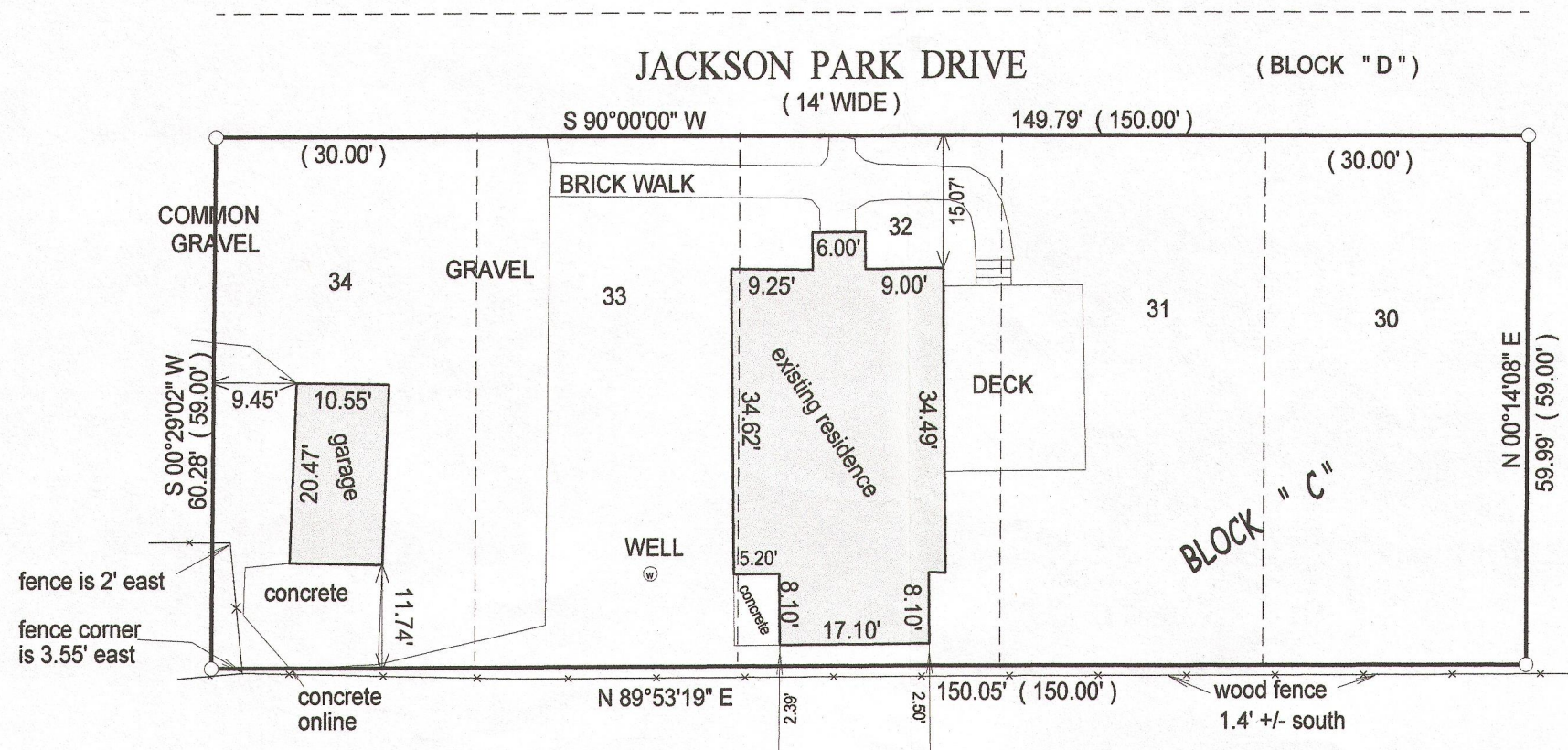

- () = recorded as
- = found iron bar
- = found iron pipe
- = set iron pipe
- = set iron bar

SCALE 1" = 20'

JOB # 13-126

TAX ID # FJS 00034

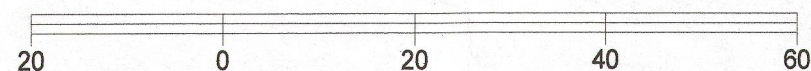

BASIS OF BEARING OF THIS PLAT: THE SOUTH LINE OF JACKSON
PARK DRIVE WAS ASSUMED TO BEAR WEST.

"I hereby certify that I have surveyed the above described property and that the above
map is a true representation of its exterior boundary and shows the size and location of
all visible structures, apparent easements and encroachments if any."

This survey is made for the present owners of the property, and those who
purchase, mortgage, or guarantee the title thereto, within one year from
the date hereof.

DATED THIS 1ST DAY OF AUGUST, 2013.

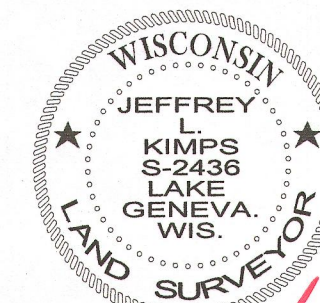
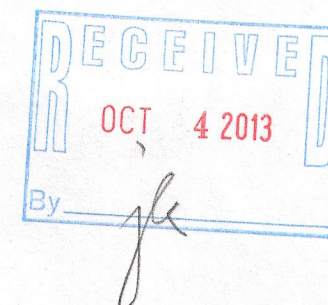

JEFFREY L. KIMPS S-2436
Wisconsin Registered Land Surveyor
(original if signed in red)

216-5059