

of

a subdivision located in the Southeast 1/4 of Section 31, Town 2 North, Range 16 East, Town of Delavan, Walworth County, Wisconsin.

Bearings reference to previous surveys of record.

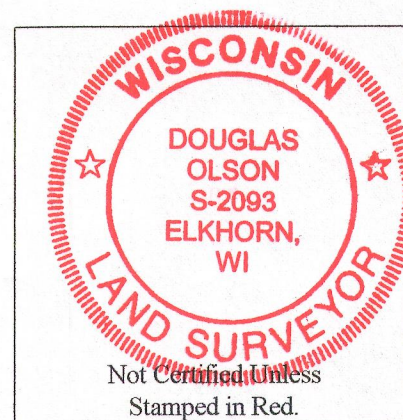

- 1) This survey plat is not certified unless signed and sealed in red ink.
- 2) This survey is subject to Wisconsin lien laws. This Plat of Survey is the notice of intent to file lien. Lien waiver required.

All rights reserved. No part of this survey plat may be reproduced or transmitted in any form by any means - graphic, electronic, or mechanical, including photocopying, tracing, or information storage and retrieval systems - without permission in writing from Douglas G. Olson, Jensen & Olson Land Surveying, LLC.

I, Douglas G. Olson, Wisconsin Registered Land Surveyor, do hereby certify that this survey was performed by me, or under my direction in full compliance with the owner's/agent's instructions and Chapter A-E 7 of the Wisconsin Administrative Code "Minimum Standards for Property Surveys"; and that this map is an accurate representation thereof to the best of my knowledge and belief.

Douglas G. Olson
Wisconsin Registered Land Surveyor - 2093

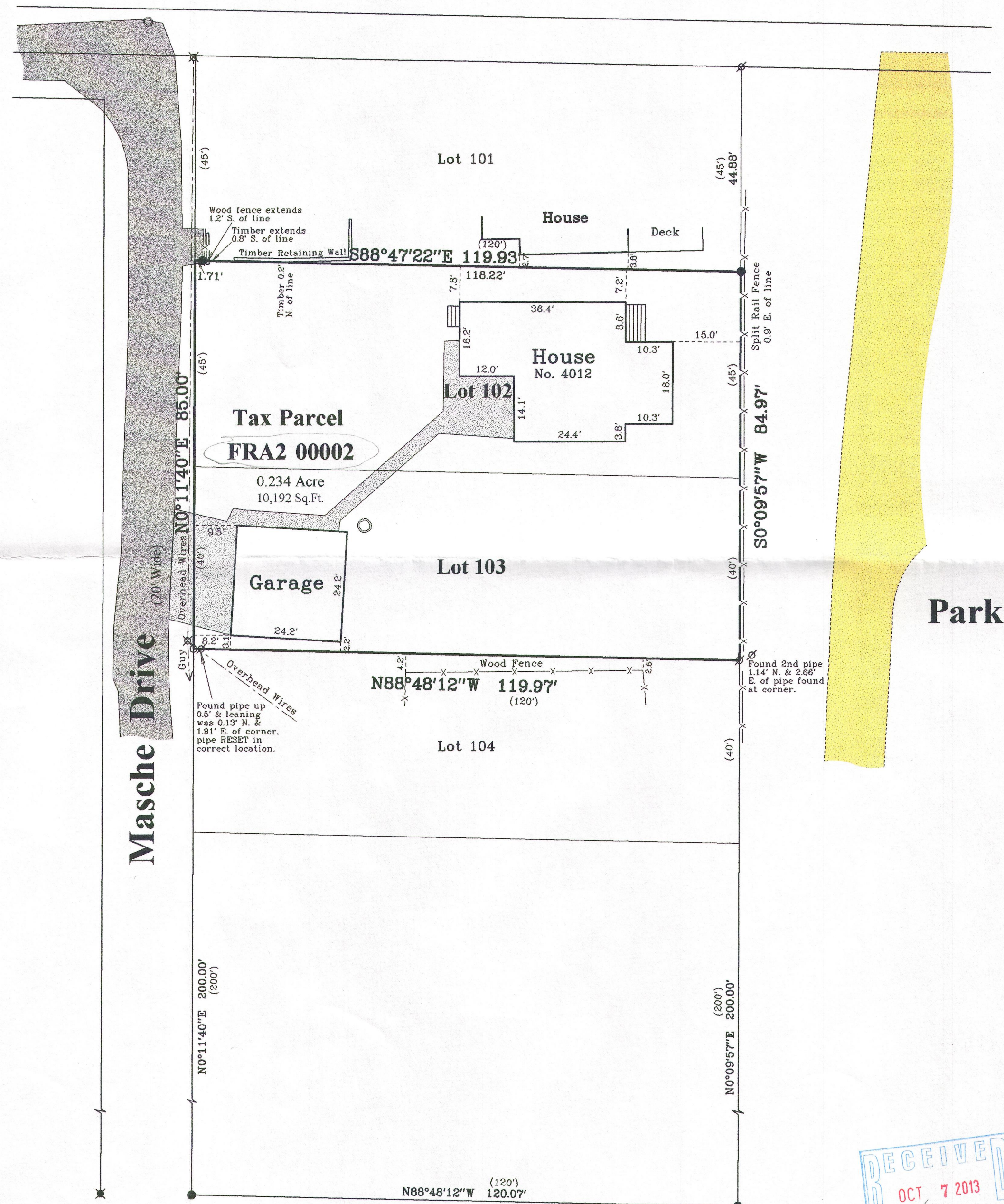

RECEIVED
OCT 7 2013
By *[Signature]*

Survey Date: April 15, 2013.
Revisions:

Scale in Feet
1" = 20'

Jensen & Olson Land Surveying, LLC

445 South Wisconsin Street * P.O. Box 322 * Elkhorn, Wisconsin. 53121

(262) 723-3434 * Facsimile: (262) 723-8044

Legend

Ø Found Iron Pipe
 ● Found Iron Rod
 ✕ Found Mag Nail
 ○ Set Iron Pipe, 1" dia.
 () Recorded Information
 ✕ Utility Pole ○ Concrete Cover
 Asphalt Surface
 Concrete Surface
 Gravel

Sheet 1 of 1 Sheets

Job Reference Number

2013.032

216-5049