

# PLAT OF SURVEY

BEING LOT 1 OF BLOCK 11 OF DELMAR SUBDIVISION, LOCATED IN AND PART OF THE SOUTHEAST 1/4 OF THE SOUTHWEST 1/4 OF TOWNSHIP 2 NORTH, RANGE 16 EAST OF THE 4TH PRINCIPLE MERIDIAN, WALWORTH COUNTY, WISCONSIN.

**SURVEYED FOR:**

NATHANIEL G. LARSON  
OWNER OF RECORD PER DOC. NO. 748411  
2800 MABIE STREET  
DELAVAN, WI 53115

**SURVEYOR:**

BENJAMIN J. LARSON  
W192S6368 REGENCY CT. UNIT B  
MUSKEGO, WI 53150  
(414)- 531- 3953

PARCEL ADDRESS:  
2800 MABIE ST.  
DELAVAN, WI 53115  
TAX ID: FDM 00047

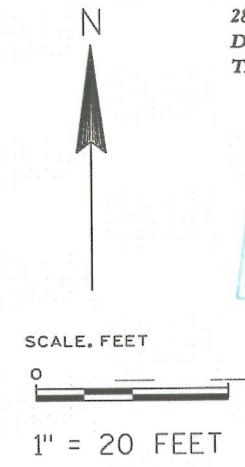
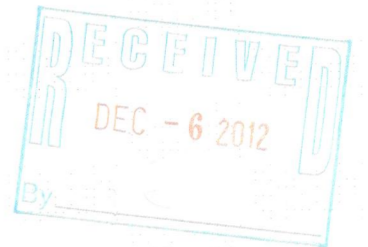

BEARINGS ARE REFERENCED TO THE DELMAR SUBDIVISION PLAT IN WHICH THE NORTH LINE OF LOT 1 OF BLOCK 11 IS ASSUMED TO BEAR N 90°00'00" E.

**LEGEND**

- ⊙ FOUND IRON PIPE (SEE MAP FOR SIZE)
- UTILITY POLE
- OH— OVERHEAD ELECTRIC
- X— CHAIN LINK FENCE
- ( ) INDICATES RECORDED AS

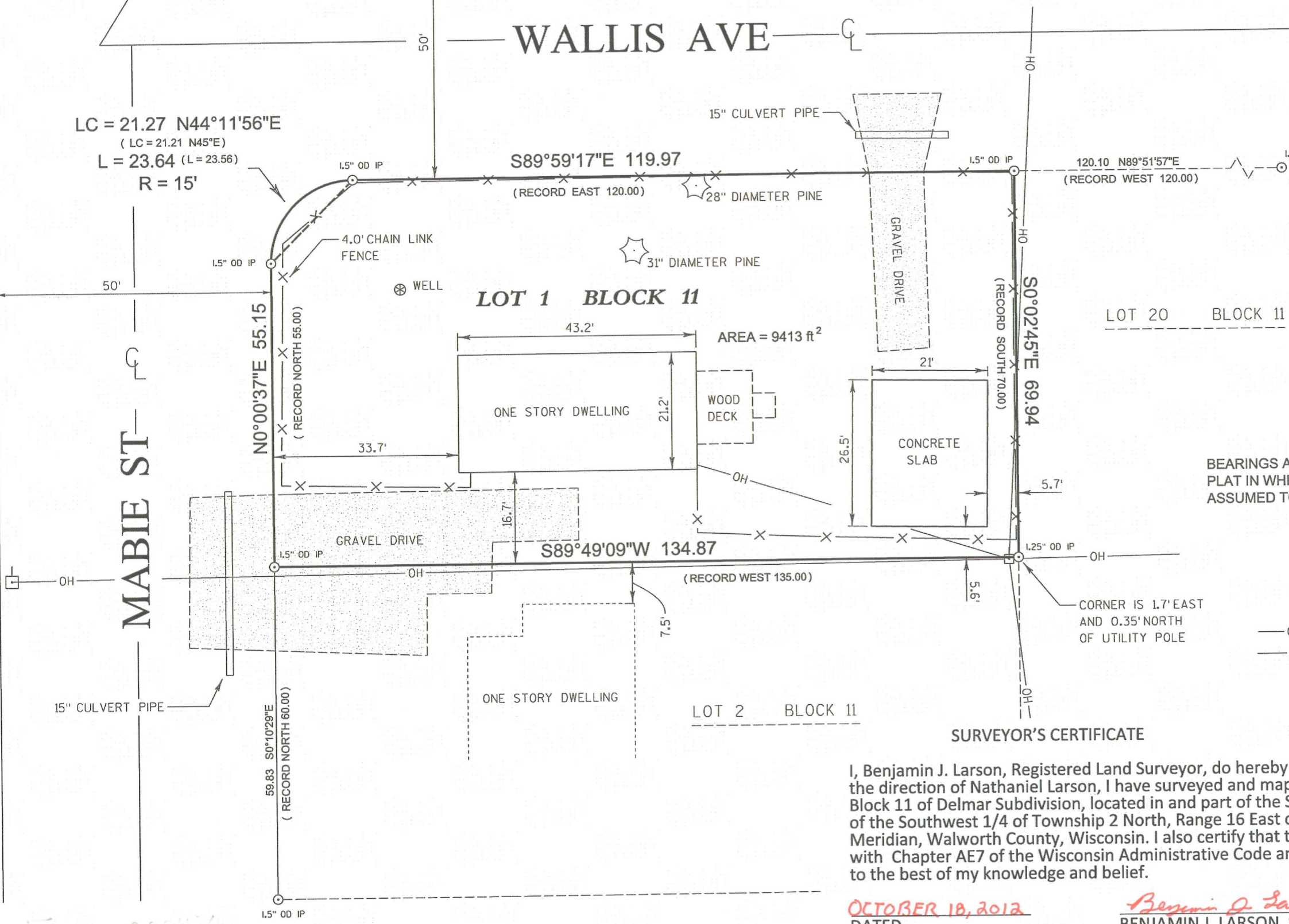

**SURVEYOR'S CERTIFICATE**

I, Benjamin J. Larson, Registered Land Surveyor, do hereby certify that by the direction of Nathaniel Larson, I have surveyed and mapped Lot 1 of Block 11 of Delmar Subdivision, located in and part of the Southeast 1/4 of the Southwest 1/4 of Township 2 North, Range 16 East of the 4th Principle Meridian, Walworth County, Wisconsin. I also certify that this survey complies with Chapter AE7 of the Wisconsin Administrative Code and is true and correct to the best of my knowledge and belief.

OCTOBER 18, 2012  
DATED

*Benjamin J. Larson*  
BENJAMIN J. LARSON, S-3006

