

Plat of Survey

of

Lots 29 through 33 in Block A of Jackson's Subdivision,

located in the Southeast 1/4 of Section 21, Town 2 North, Range 16 East, Town of Delavan, Walworth County, Wisconsin.

Surveyed for: **C. Hawkins Construction, LLC**
 7178 Polo Place
 Loves Park, Illinois. 61111

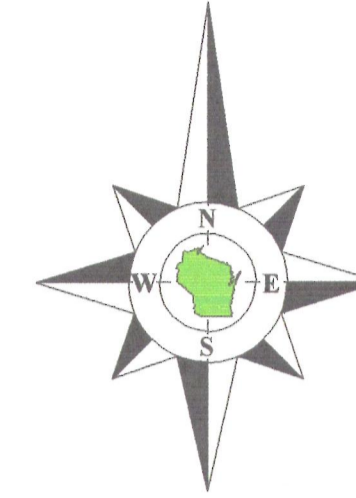

Bearings reference to previous surveys of record.

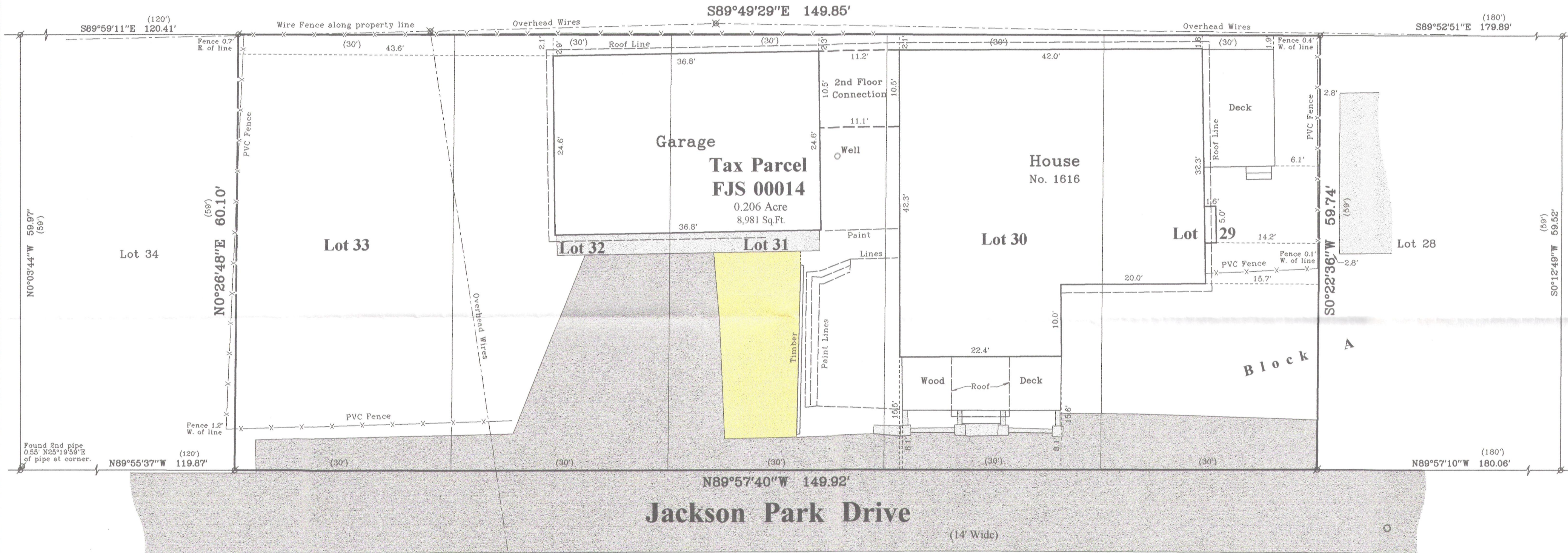

Survey Date: July 10, 2012.
 Revisions:

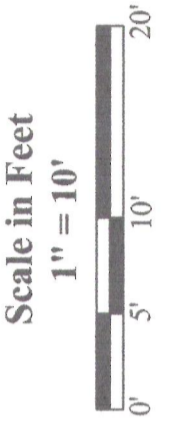

Jensen & Olson Land Surveying, LLC
 45 South Wisconsin Street * P.O. Box 322 * Elkhorn, Wisconsin. 53121
 Telephone: (262) 723-3434 * Facsimile: (262) 723-8044
 Email: jensen.olson@elknet.net

Legend
 Found Iron Pipe
 Recorded Information
 Utility Pole
 Manhole
 Asphalt Surface
 Concrete Surface
 Gravel Surface

Sheet 1 of 1 Sheets
 Drawing Name: C:\w\2012\20120706\Plat.s
 Job Reference Number
2012.076

2012.076

Copyright 2012 by Jensen & Olson Land Surveying, LLC.

All rights reserved. No part of this survey plat may be reproduced or transmitted in any form by any means - graphic, electronic, or mechanical, including photocopying, tracing, or information storage and retrieval systems - without permission in writing from Douglas G. Olson, Jensen & Olson Land Surveying, LLC.

I, Douglas G. Olson, Wisconsin Registered Land Surveyor, do hereby certify that this survey was performed by me, or under my direction in full compliance with the owner's/agent's instructions and Chapter A-E 7 of the Wisconsin Administrative Code "Minimum Standards for Property Surveys"; and that this map is an accurate representation thereof to the best of my knowledge and belief.

Douglas G. Olson
 Wisconsin Registered Land Surveyor - 2093

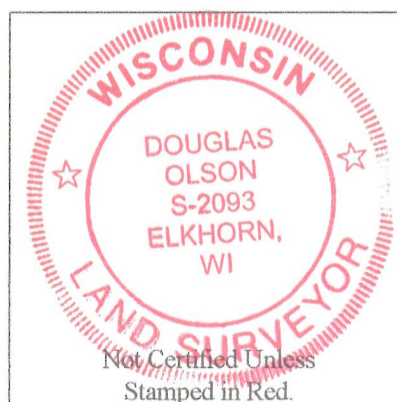

Notes:

- 1) This survey plat is not certified unless signed and sealed in red ink.
- 2) This survey is subject to Wisconsin lien laws. This Plat of Survey is the notice of intent to file lien. Lien waiver required.



FJS-14

216-4974