

SOUTH LINE OF THE NORTH 14 FEET OF LOT 12  
BEARS S 88°17'47" W PER CSM 4044

# PLAT OF SURVEY

THE NORTH 54 FEET OF LOT 12, EXCEPT THE NORTH 14 FEET OF  
THE EAST 243.28 FEET, CEDAR POINT SUBDIVISION  
TOWN 2 NORTH, RANGE 16 EAST, WALWORTH COUNTY, WISCONSIN

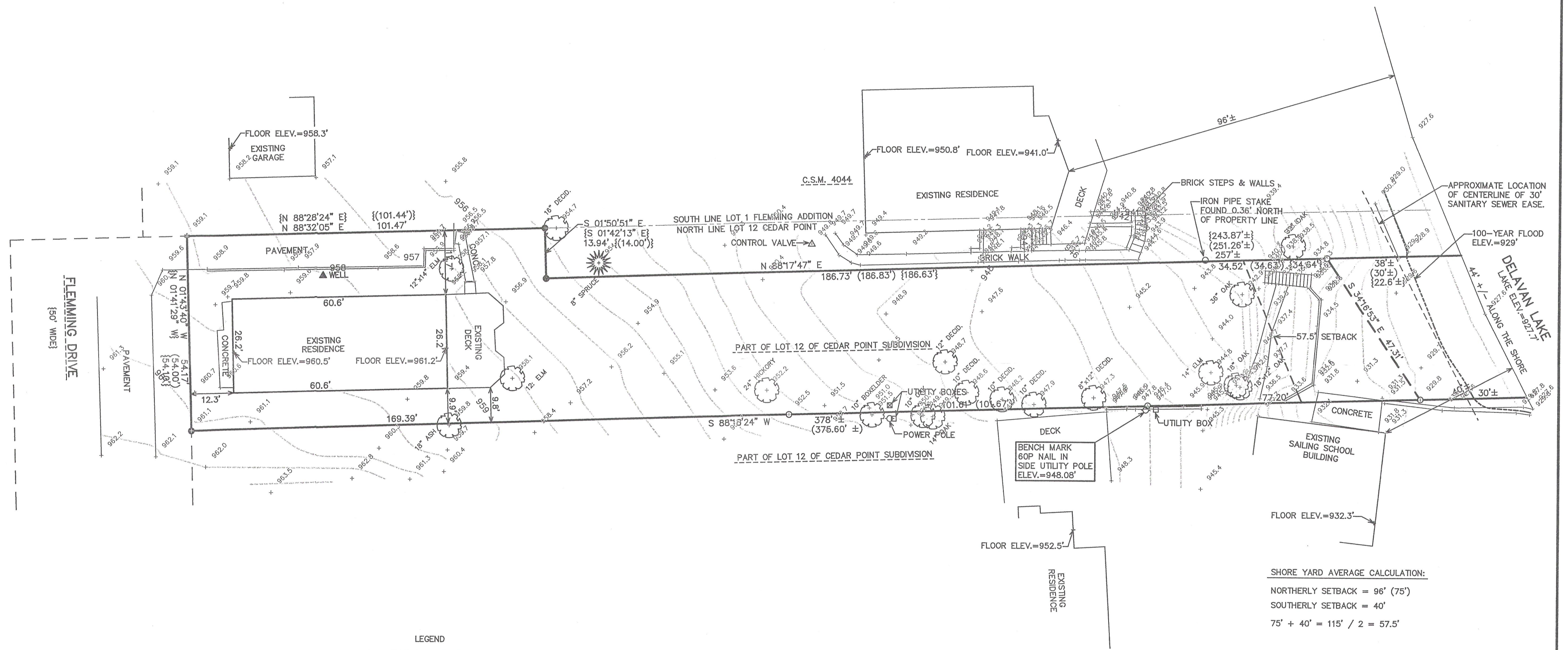

- LEGEND
- = IRON PIPE STAKE FOUND
  - = IRON REBAR STAKE FOUND
  - \* = GIN SCREW FOUND IN PAVEMENT
  - {xxx} = RECORDED AS PREVIOUSLY SURVEYED
  - {xxx} = RECORDED AS ON CERTIFIED SURVEY MAP NO. 4044

NOTE: COPIES OF THIS MAP TO WHICH THE FOLLOWING CERTIFICATE  
WILL APPLY SHOW THE SURVEYOR'S ORIGINAL SEAL AND SIGNATURE  
IN RED INK. COPIES BY ANY OTHER MEANS MAY HAVE ALTERATIONS  
WHICH DO NOT REPRESENT THE SURVEYOR'S WORK PRODUCT.

I HEREBY CERTIFY THAT THE ABOVE DESCRIBED PROPERTY HAS BEEN  
SURVEYED UNDER MY DIRECTION AND THAT THE ABOVE MAP IS A TRUE  
REPRESENTATION THEREOF AND SHOWS THE SIZE AND LOCATION OF  
THE PROPERTY AND ITS EXTERIOR BOUNDARIES. THIS SURVEY IS  
MADE FOR THE USE OF THE PRESENT OWNERS OF THE PROPERTY, AND  
ALSO THOSE WHO PURCHASE, MORTGAGE, OR GUARANTEE THE TITLE  
THERE TO WITHIN ONE YEAR FROM THE DATE HEREOF.

DATED: APRIL 30, 2012 REVISED 05-22-2012  
ADD TOPOGRAPHIC DETAILS

*Peter S. Gordon*  
PETER S. GORDON R.L.S. 2101

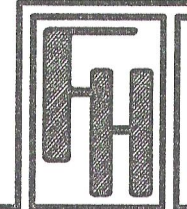
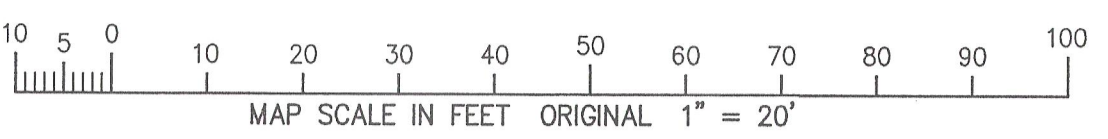

— WORK ORDERED BY —  
SCOTT STONEBREAKER  
5N579 CREEKVIEW LANE  
ST. CHARLES, IL 60175

**FARRIS, HANSEN & ASSOCIATES, INC.**  
ENGINEERING — ARCHITECTURE — SURVEYING  
7 RIDGWAY COURT P.O. BOX 437  
ELKHORN, WISCONSIN 53121  
OFFICE: (262) 723-2098 FAX: (262) 723-5886

REVISIONS	
5/22/2012-KB	ADD TOPO DETAIL

PROJECT NO. 8564
DATE: 4/27/2012
SHEET NO. 1 OF 1

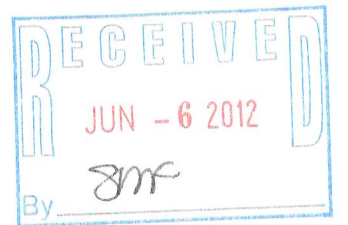

5/22/2012 X:\Projects\8564\Draw\TOPO\_20120521

FC-10A

216-4947