

PLAT OF SURVEY

THE NORTH 54 FEET OF LOT 12, EXCEPT THE NORTH 14 FEET OF THE EAST 243.28 FEET, CEDAR POINT SUBDIVISION
TOWN 2 NORTH, RANGE 16 EAST, WALWORTH COUNTY, WISCONSIN

SOUTH LINE OF THE NORTH 14 FEET OF LOT 12 BEARS S 88°17'47" W PER CSM 4044

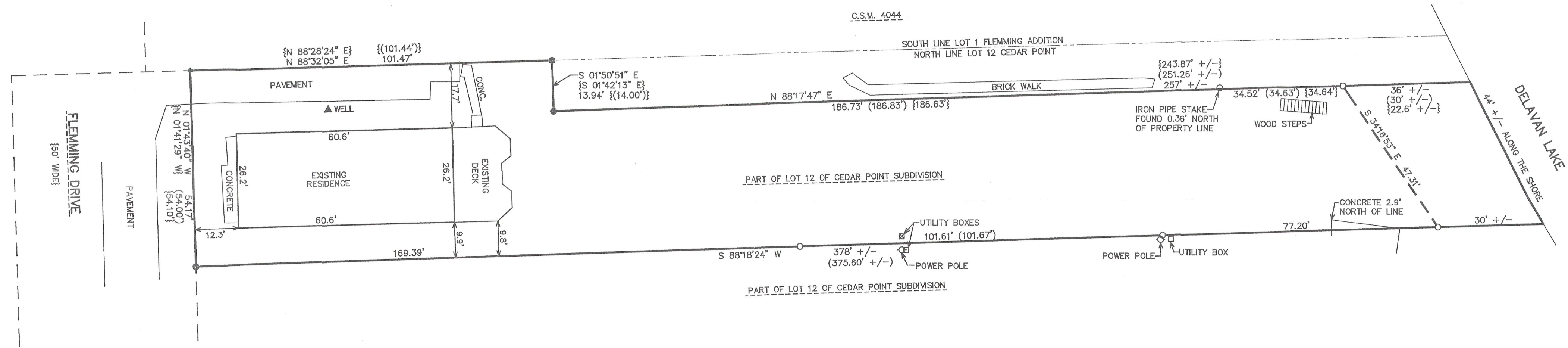

- LEGEND**
- = IRON PIPE STAKE FOUND
 - = IRON REBAR STAKE FOUND
 - * = GIN SCREW FOUND IN PAVEMENT
 - (XXX) = RECORDED AS PREVIOUSLY SURVEYED
 - {XXX} = RECORDED AS ON CERTIFIED SURVEY MAP NO. 4044

RECEIVED
MAY 16 2012
By *dm*

NOTE: COPIES OF THIS MAP TO WHICH THE FOLLOWING CERTIFICATE WILL APPLY SHOW THE SURVEYOR'S ORIGINAL SEAL AND SIGNATURE IN RED INK. COPIES BY ANY OTHER MEANS MAY HAVE ALTERATIONS WHICH DO NOT REPRESENT THE SURVEYOR'S WORK PRODUCT.

I HEREBY CERTIFY THAT THE ABOVE DESCRIBED PROPERTY HAS BEEN SURVEYED UNDER MY DIRECTION AND THAT THE ABOVE MAP IS A TRUE REPRESENTATION THEREOF AND SHOWS THE SIZE AND LOCATION OF THE PROPERTY AND ITS EXTERIOR BOUNDARIES. THIS SURVEY IS MADE FOR THE USE OF THE PRESENT OWNERS OF THE PROPERTY, AND ALSO THOSE WHO PURCHASE, MORTGAGE, OR GUARANTEE THE TITLE THERETO WITHIN ONE YEAR FROM THE DATE HEREOF.

DATED: APRIL 30, 2012

Peter S. Gordon
PETER S. GORDON R.L.S. 2101

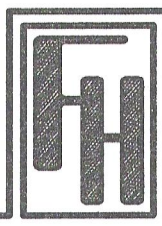
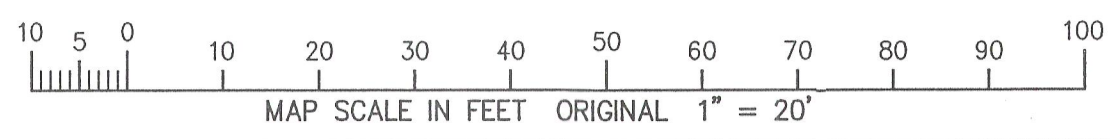

— WORK ORDERED BY —
SCOTT STONEBREAKER
5N579 CREEKVIEW LANE
ST. CHARLES, IL 60175

FARRIS, HANSEN & ASSOCIATES, INC.
ENGINEERING — ARCHITECTURE — SURVEYING
7 RIDGWAY COURT P.O. BOX 437
ELKHORN, WISCONSIN 53121
OFFICE: (262) 723-2098 FAX: (262) 723-5886

REVISIONS

PROJECT NO. 8564
DATE: 4/27/2012
SHEET NO. 1 OF 1

216-4943

FC-10A

4/30/2012 X:\Projects\8564\Doc\SURVEY_20120427