

PREPARED FOR:

RANDY MARTIN
SHOREWEST REALTY
DELAVER, WI.

PLAT OF SURVEY

-OF-

LOT 1 RE-SUBDIVISION OF LOTS 1 & 3 OF GLEN EYRIE, A SUBDIVISION LOCATED IN THE FR NW 1/4 OF THE FR SW 1/4 AND THE FR SW 1/4 OF THE FR SW 1/4 OF SECTION 28, AND THE NE 1/4 OF THE FR SE 1/4 AND THE FR SE 1/4 OF THE FR SE 1/4 OF SECTION 29, TOWN 2 NORTH, RANGE 16 EAST, WAWORTH COUNTY, WISCONSIN.

PATHFINDER SURVEYING INC.

(formerly)

J.K. SURVEYING INC.

P.O. BOX 322

LAKE GENEVA, WI. 53147

WWW.PATHFINDERSURVEYING.NET

262-248-8303

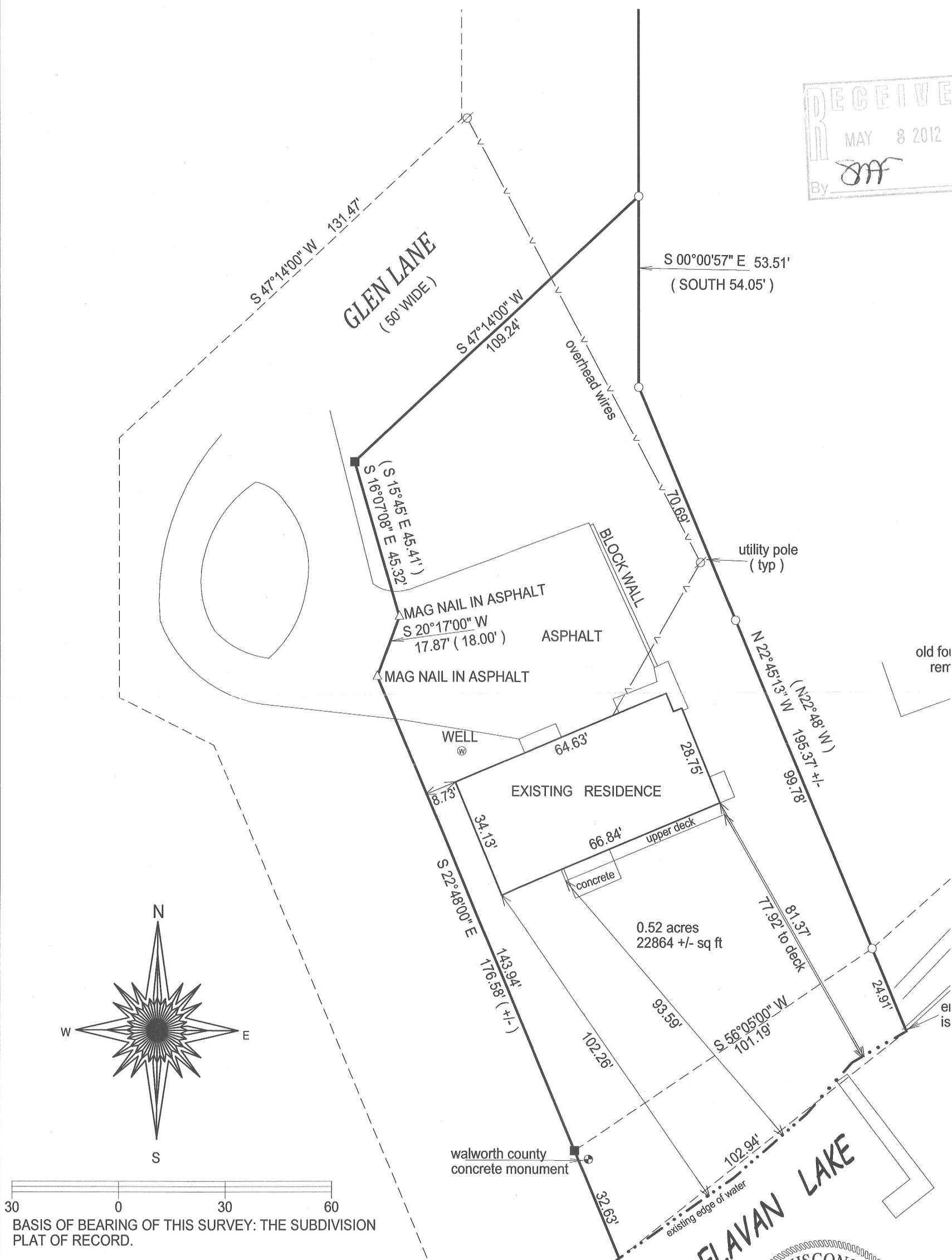

() = RECORDED AS

□ = FOUND IRON BAR

○ = FOUND IRON PIPE

● = SET IRON PIPE

■ = SET IRON BAR

SCALE: 1" = 30'

JOB #: 11-128A

TAX ID #: FGE 00001

"I hereby certify that I have surveyed the above described property and that the above map is a true representation of its exterior boundary and shows the size and location of all visible structures, apparent easements and encroachments if any."

This survey is made for the present owners of the property, and those who purchase, mortgage, or guarantee the title thereto, within one year from the date hereof.

DELAVER LAKE

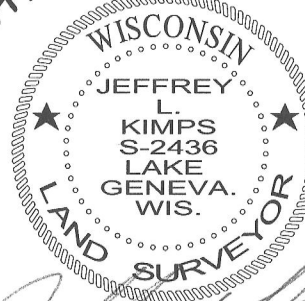

JEFFREY L. KIMPS S - 2436
Wisconsin Registered Land Surveyor

(original if signed in red)

DATED THIS 30TH DAY OF SEPTEMBER, 2011.

216-4934