

ENGINEERING — ARCHITECTURE — SURVEYING
7 RIDGWAY COURT — P.O. BOX 437 — ELKHORN, WISCONSIN 53121
PHONE: (262) 723-2098 FAX: (262) 723-5886

LOTS 11 & 12 OF BLOCK D
DELANE LAKE ASSEMBLY GROUNDS
PART OF THE NW 1/4 OF THE SE 1/4 SEC. 21
TOWN 2 NORTH, RANGE 16 EAST
WALWORTH COUNTY, WISCONSIN

ASSIGNED THE SOUTH LINE OF LOT 11
S 76D30'00" W

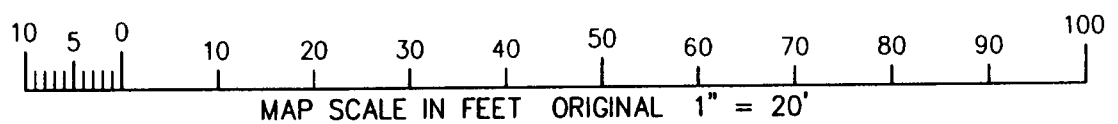
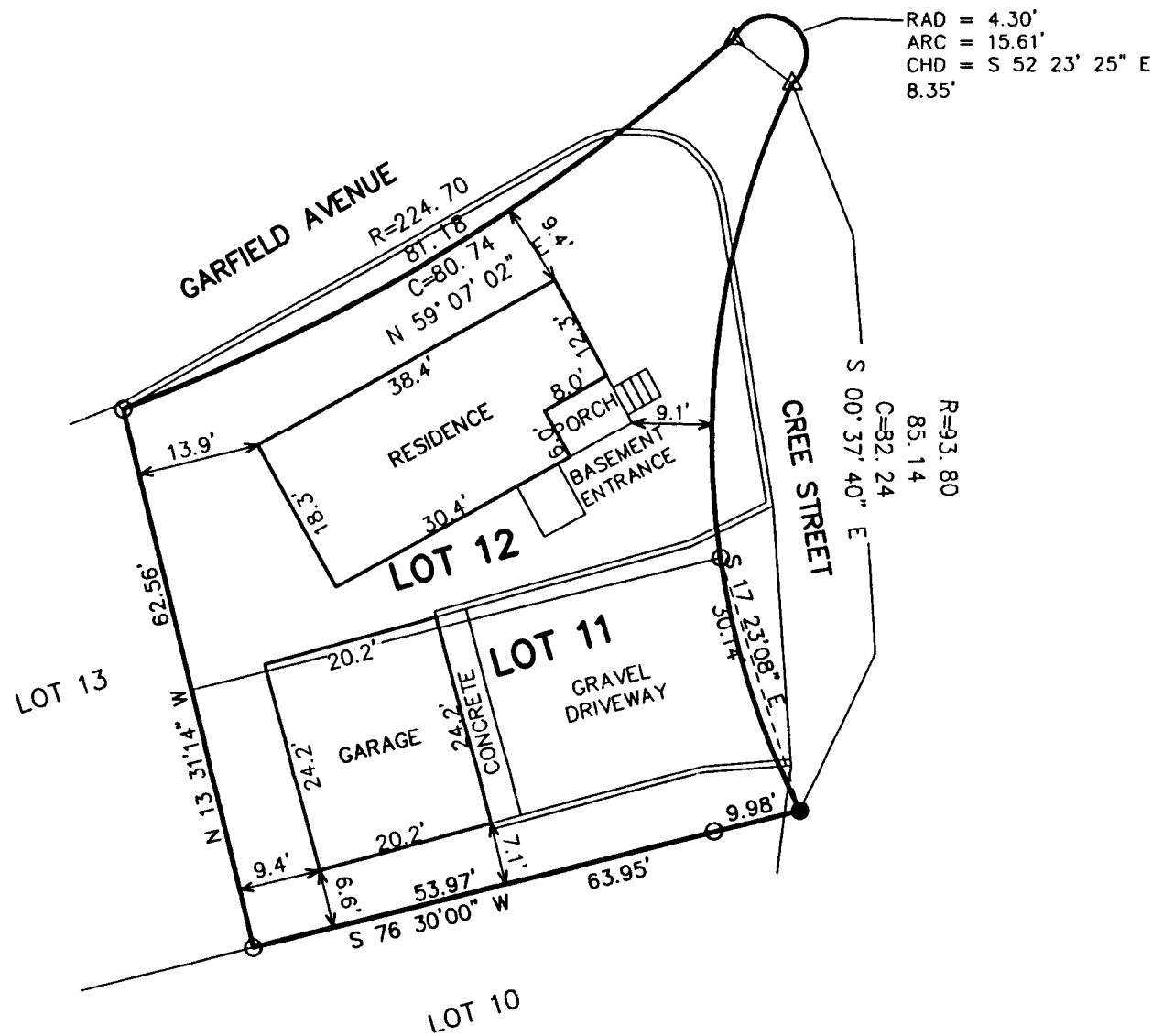

○ = FOUND IRON PIPE STAKE
● = FOUND IRON REBAR STAKE
△ = SET PK NAIL
(XXX) = RECORDED AS

I HEREBY CERTIFY THAT THE ABOVE DESCRIBED PROPERTY HAS BEEN SURVEYED UNDER MY DIRECTION AND THAT THE ABOVE MAP IS A TRUE REPRESENTATION THEREOF AND SHOWS THE SIZE AND LOCATION OF THE PROPERTY AND ITS EXTERIOR BOUNDARIES. THIS SURVEY IS MADE FOR THE USE OF THE PRESENT OWNERS OF THE PROPERTY, AND ALSO THOSE WHO PURCHASE, MORTGAGE, OR GUARANTEE THE TITLE THERETO WITHIN ONE YEAR FROM THE DATE HEREOF.

DATED: DECEMBER 16, 2011

PETER S. GORDON R.L.S. 2101

JAN - 5 2012

8MF

PROJECT: 8488
DATE: 12-16-2011
SHEET 1 OF 1

FDLA - 52

216-4904