

GEORGE T. DUNHAM
SURVEYING & SUBDIVIDING
DELAVAN, WISCONSIN

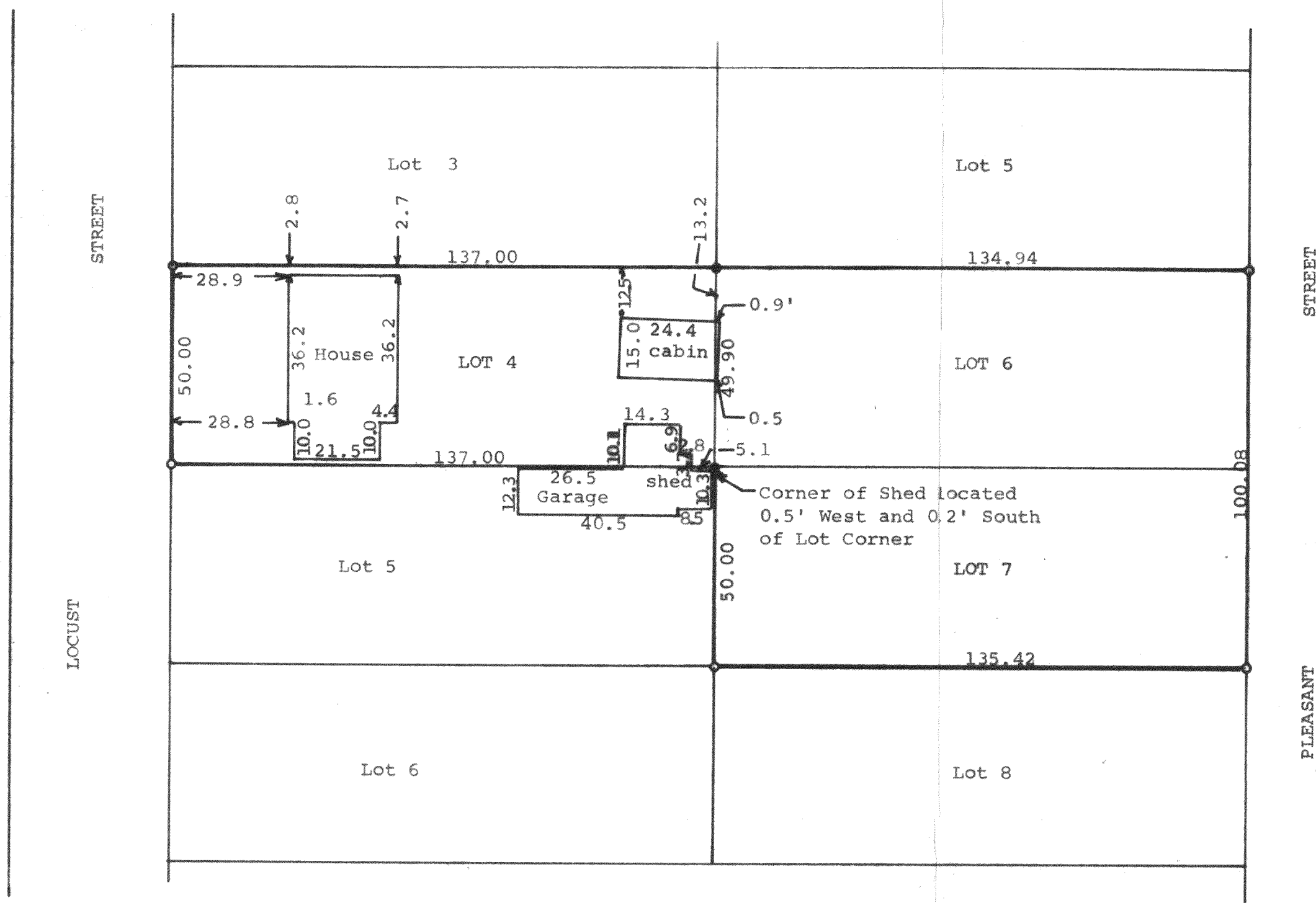

Scale - 1" = 30'
○ = Iron Pipe
● = Iron Rod

STATE OF WISCONSIN)
COUNTY OF WALWORTH) SS

I, George T. Dunham, Surveyor, certify that I have surveyed the property described as follows,

Lot 4 in Lake View Subdivision and Lots 6 and 7 in Parcel "C" of Maple Hurst, both subdivisions located in Section 32, T 2 N, R 16 E, Walworth County, Wisconsin,

and that the above map is a true representation thereof and shows the size and location of the property, its exterior boundaries and location and dimensions of all structures thereon, fences, apparent easements and roadways and visible encroachments.

August 30, 1974

George T. Dunham
George T. Dunham, Surveyor

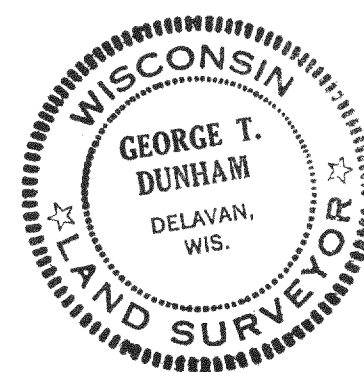

FLAS-5-
FMH-21A

216-489