

ABELL SURVEYING & MAPPING

1140 SEQUOIA STREET • DELAVAN, WISCONSIN 53115
262-728-6737

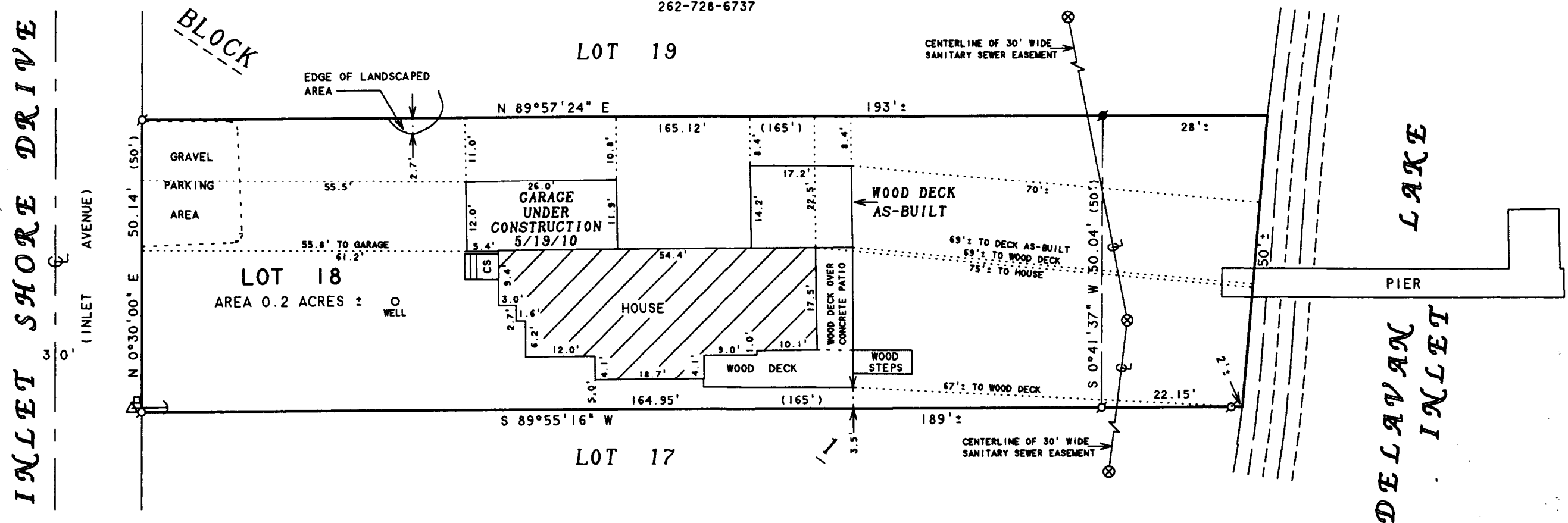

NOTE: BEARINGS ARE REFERENCED TO
EXISTING SURVEY RECORDS.

N



SCALE 1"=20'

LEGEND

- - IRON PIPE FOUND
- - IRON ROD FOUND
- △ - UTILITY POLE
- - UTILITY PED.
- - GUY WIRE
- ⊗ - MANHOLE COVER
- CS - CONCRETE STOOP
- () - RECORDED AS

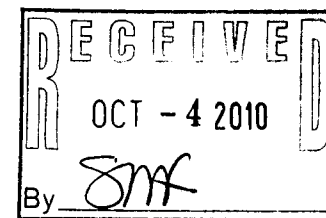

PLAT OF SURVEY OF

LOT 18, BLOCK 1, INLET OAKS SUBDIVISION,
LOCATED IN T2N, R16E, WALWORTH COUNTY,
WISCONSIN.

ORDERED BY: JOANN METZ
4833 OLCOTT AVENUE
HARWOOD HEIGHTS, IL 60706

REVISED APRIL 14, 2010 TO SHOW THE
PROPOSED GARAGE AND PROPOSED DECK.

REVISED MAY 19, 2010 TO SHOW GARAGE UNDER
CONSTRUCTION AND WOOD DECK AS-BUILT.
ORDERED BY: COOK CONSTRUCTION
1407 RACINE STREET
DELAVAN, WI 53115

I HEREBY CERTIFY THAT I HAVE SURVEYED THE ABOVE DESCRIBED PROPERTY AND THAT THE ABOVE MAP IS A TRUE REPRESENTATION THEREOF AND SHOWS THE SIZE AND LOCATION OF THE PROPERTY, ITS EXTERIOR BOUNDARIES, THE LOCATION OF ALL VISIBLE STRUCTURES AND DIMENSIONS OF ALL PRINCIPAL BUILDINGS THEREON, BOUNDARY FENCES, APPARENT EASEMENTS, ROADWAYS AND VISIBLE ENCROACHMENTS, IF ANY, TO THE BEST OF MY KNOWLEDGE AND BELIEF.

THIS SURVEY IS MADE FOR THE USE OF THE PRESENT OWNERS OF THE PROPERTY, AND ALSO THOSE WHO PURCHASE, MORTGAGE, OR GUARANTEE THE TITLE THERETO WITHIN ONE (1) YEAR FROM DATE HEREON.

David F. Abell
DAVID F. ABELL
WISCONSIN REGISTERED LAND SURVEYOR, S-1596

May 5, 2009
DATE
NOTE: THIS IS NOT A CERTIFIED COPY UNLESS SEALED. JOB NUMBER - 93244E