

ABELL SURVEYING & MAPPING

1140 SEQUOIA STREET • DELAVAN, WISCONSIN 53115
262-728-6737

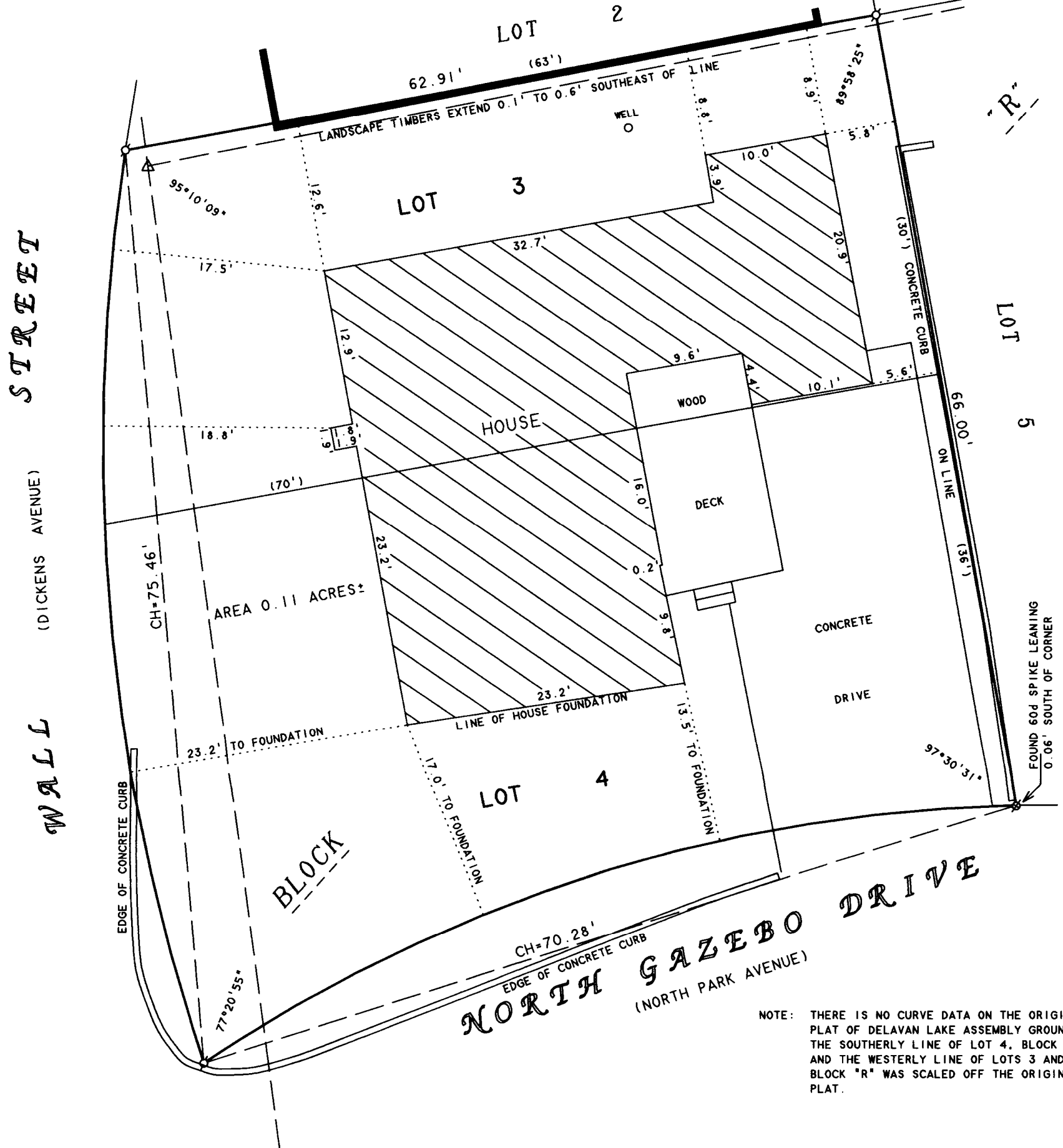

N



SCALE 1"=10'

LEGEND

- - IRON PIPE FOUND
- ⊗ - 60d SPIKE FOUND
- — — — — OVERHEAD UTILITY LINES
- △ - UTILITY POLE
- () - RECORDED AS

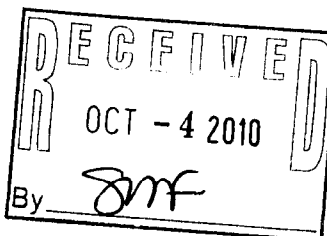

PLAT OF SURVEY OF
LOTS 3 AND 4, BLOCK "R", DELAVAN LAKE ASSEMBLY GROUNDS,
LOCATED IN T2N, R16E, TOWN OF DELAVAN, WALWORTH COUNTY,
WISCONSIN.

I HEREBY CERTIFY THAT I HAVE SURVEYED THE ABOVE DESCRIBED PROPERTY AND THAT THE ABOVE MAP IS A TRUE REPRESENTATION THEREOF AND SHOWS THE SIZE AND LOCATION OF THE PROPERTY, ITS EXTERIOR BOUNDARIES, THE LOCATION OF ALL VISIBLE STRUCTURES AND DIMENSIONS OF ALL PRINCIPAL BUILDINGS THEREON, BOUNDARY FENCES, APPARENT EASEMENTS, ROADWAYS AND VISIBLE ENCROACHMENTS, IF ANY, TO THE BEST OF MY KNOWLEDGE AND BELIEF.

THIS SURVEY IS MADE FOR THE USE OF THE PRESENT OWNERS OF THE PROPERTY, AND ALSO THOSE WHO PURCHASE, MORTGAGE, OR GUARANTEE THE TITLE THERETO WITHIN ONE (1) YEAR FROM DATE HEREON.

David F. Abell

DAVID F. ABELL
WISCONSIN REGISTERED LAND SURVEYOR, S-1596

ORDERED BY: KEEFE REAL ESTATE
1155 E. GENEVA STREET
DELAVAN, WI 53115

August 16, 2010

DATE: August 16, 2010 JOB NUMBER - 88258A
NOTE: THIS IS NOT A CERTIFIED COPY UNLESS SEALED.

FDLA-186

216-4793