

PREPARED FOR :
DIANE KRAUSE
SHORWEST REALTY
LAKE GENEVA, WI. 53147

PLAT OF SURVEY

- OF -

PATHFINDER SURVEYING INC.
(formerly)
J.K. SURVEYING INC.
W2888 KRUEGER RD. STE. "D"
262-248-8303

LOT 15, BLOCK "C" DELAVAN LAKE ASSEMBLY GROUNDS,
A SUBDIVISION LOCATED IN TOWN 2 NORTH, RANGE 16 EAST,
TOWN OF DELAVAN, COUNTY OF WALWORTH AND STATE OF
WISCONSIN.

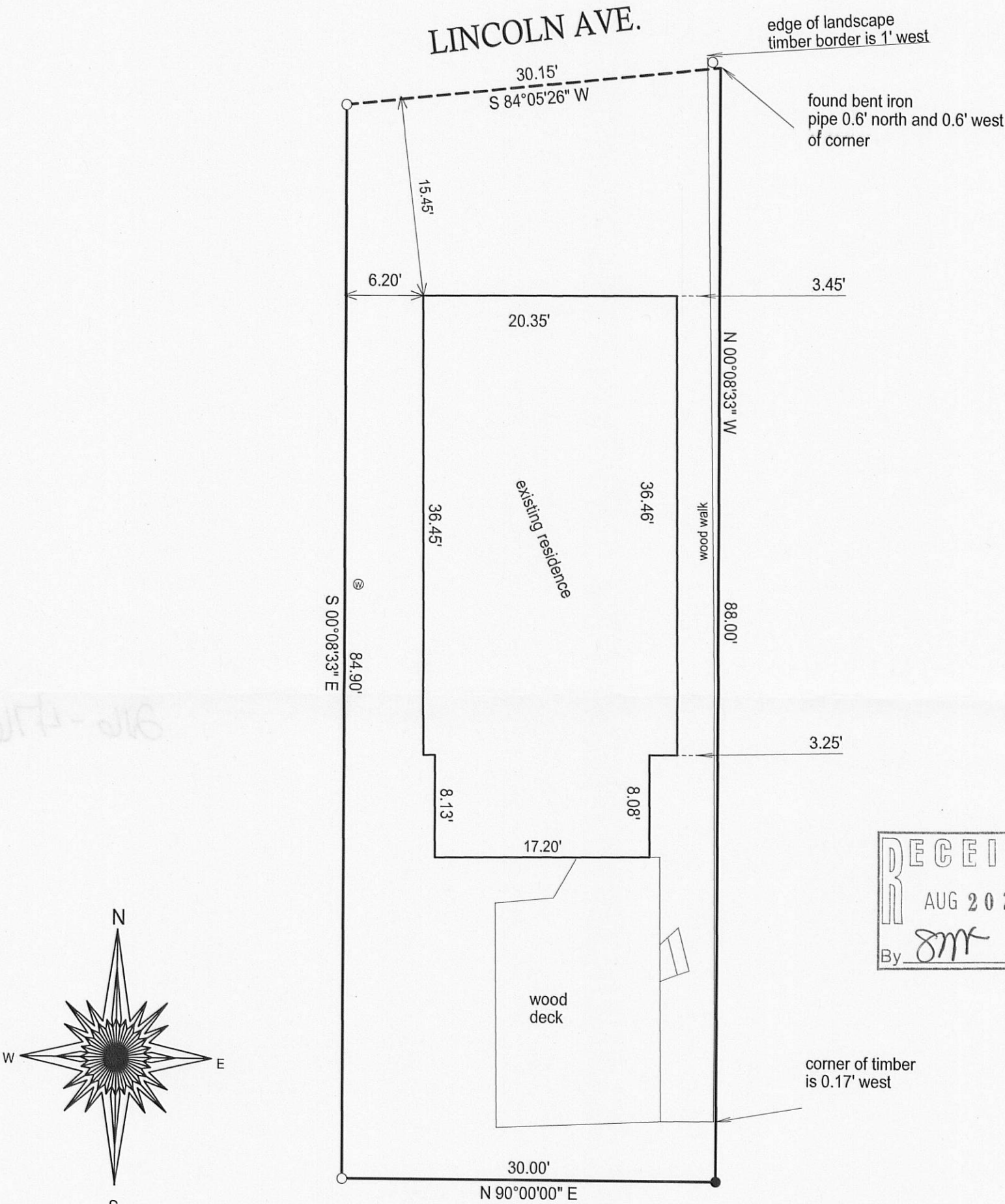

RECEIVED
AUG 20 2010
By *smr*

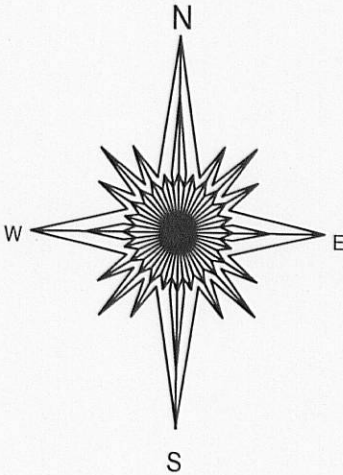

10 0 10 20 30

BASIS OF BEARING OF THIS PLAT: THE SOUTH LINE OF LOT 15
BLOCK "C" WAS ASSUMED TO BEAR EAST - WEST.

- () = recorded as
- = found iron bar
- = found iron pipe
- = set iron pipe
- = set iron bar

SCALE 1" = 10'

JOB # 10-05

TAX ID #
FDLA 00029

COMPARE LEGAL DESCRIPTION ABOVE AND DRAWING WITH DEED. FOR BUILDING RESTRICTIONS AND
EASEMENTS NOT SHOWN, REFER TO DEED, ABSTRACT SOURCES AND LOCAL MUNICIPAL CODES. NOTIFY
THE SURVEYOR IMMEDIATELY OF ANY DISCREPANCY.

"I hereby certify that I have surveyed the above described property and that
the above map is a true representation thereof and shows the size and
location of all visible structures, apparent easements and encroachments
if any."
This survey is made for the present owners of the property, and those who
purchase, mortgage, or guarantee the title thereto, within one year from
the date hereof.

DATED THIS 22ND DAY OF JANUARY, 2010.



Jeffrey L. Kimps
JEFFREY L. KIMPS S - 2436
Wisconsin Registered Land Surveyor
(original if signed in red)