

ABELL SURVEYING & MAPPING

1140 SEQUOIA STREET • DELAVAN, WISCONSIN 53115
262-728-6737

DELAVAN LAKE

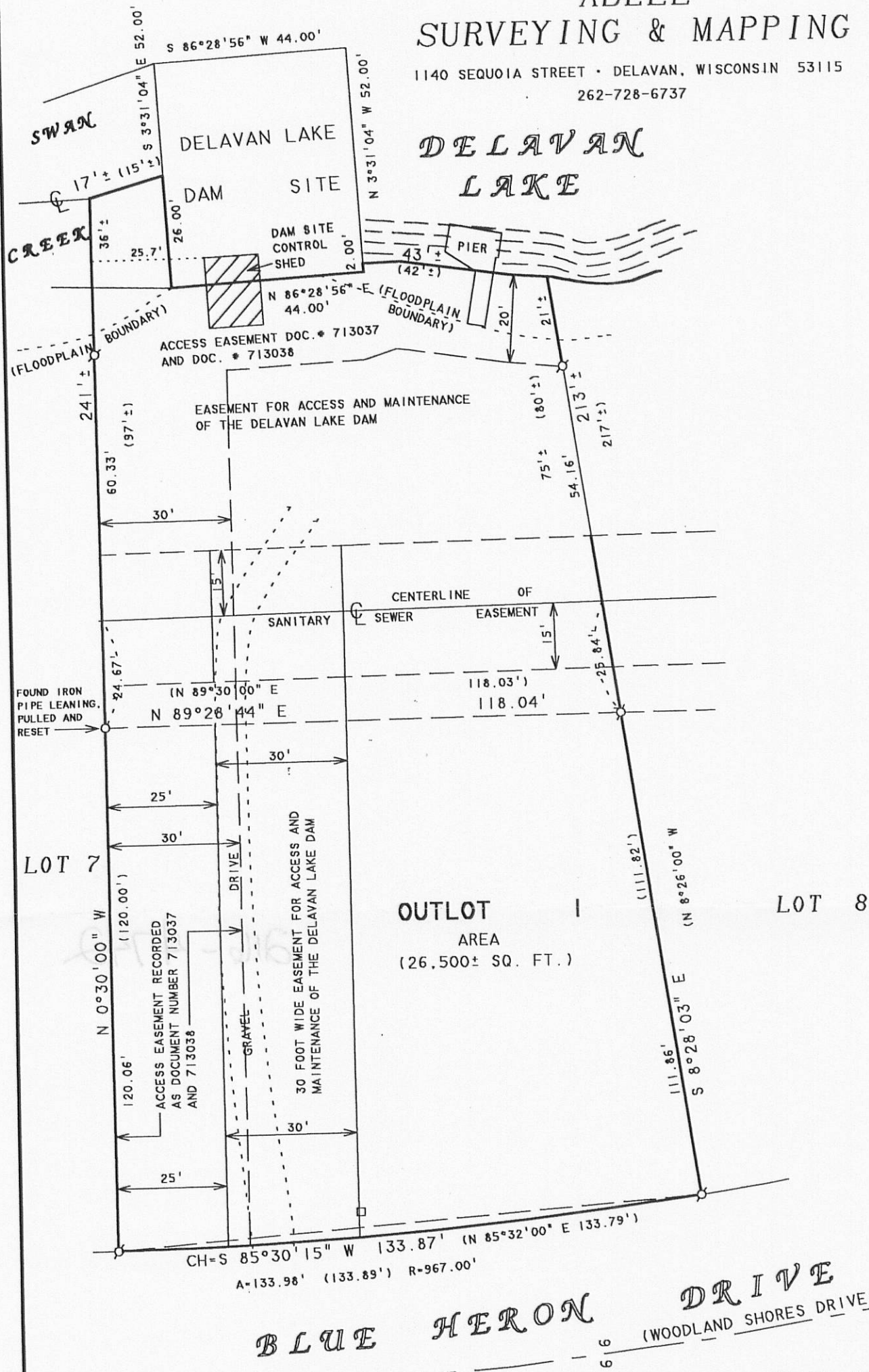

BEARINGS ARE REFERENCED TO THE RECORDED SUBDIVISION PLAT.



SCALE 1" = 30'

LEGEND

- ⊗ - IRON PIPE FOUND
- - UTILITY PED
- () - RECORDED AS

PLAT OF SURVEY OF

OUTLOT I, WOODLAND SHORES, LOCATED IN T2N.R16E, TOWN OF DELAVAN, WALWORTH COUNTY, WISCONSIN.

ORDERED BY: KILKENNY LAW OFFICE
125 N. 2nd STREET
DELAVAN, WI 53115

NOTE: CENTERLINE, SHORELINE AND FLOODPLAIN BOUNDARY FOR SWAN CREEK SCALED FROM THE ORIGINAL PLAT OF WOODLAND SHORES

I HEREBY CERTIFY THAT I HAVE SURVEYED THE ABOVE DESCRIBED PROPERTY AND THAT THE ABOVE MAP IS A TRUE REPRESENTATION THEREOF AND SHOWS THE SIZE AND LOCATION OF THE PROPERTY, ITS EXTERIOR BOUNDARIES, THE LOCATION OF ALL VISIBLE STRUCTURES AND DIMENSIONS OF ALL PRINCIPAL BUILDINGS THEREON, BOUNDARY FENCES, APPARENT EASEMENTS, ROADWAYS AND VISIBLE ENCROACHMENTS, IF ANY, TO THE BEST OF MY KNOWLEDGE AND BELIEF.

THIS SURVEY IS MADE FOR THE USE OF THE PRESENT OWNERS OF THE PROPERTY, AND ALSO THOSE WHO PURCHASE, MORTGAGE, OR GUARANTEE THE TITLE THERETO WITHIN ONE (1) YEAR FROM DATE HEREON.

David F. Abell

DAVID F. ABELL
WISCONSIN REGISTERED LAND SURVEYOR, S-1596

April 27, 2010

DATE: _____ JOB NUMBER - 01023E

NOTE: THIS IS NOT A CERTIFIED COPY UNLESS SEALED.

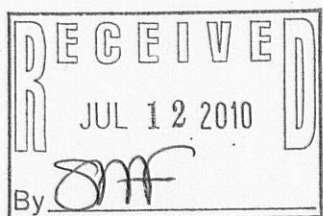

2110-4742-119