

Plat of Survey

of

Lot 1 of Certified Survey Map No. 4163,

recorded in Vol. 26 of Certified Survey Maps of Walworth County on Page 174 and located in the Northeast 1/4 of Section 24, Town 2 North, Range 16 East, Town of Delavan, Walworth County, Wisconsin.

Surveyed for: **John Reed**
5026 Town Hall Road
Delavan, Wisconsin. 53115

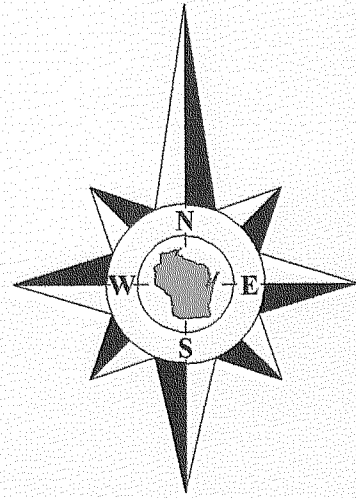

Bearings reference to previous surveys of record.

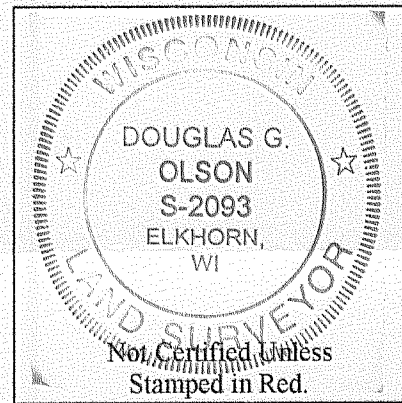
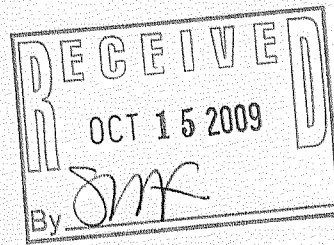

Notes:

- 1) This survey plat is not certified unless signed and sealed in red ink.
- 2) This survey is subject to Wisconsin lien laws. This Plat of Survey is the notice of intent to file lien. Lien waiver required.

Copyright 2009 by Jensen & Olson Land Surveying, LLC.

All rights reserved. No part of this survey plat may be reproduced or transmitted in any form by any means - graphic, electronic, or mechanical, including photocopying, tracing, or information storage and retrieval systems - without permission in writing from Douglas G. Olson, Jensen & Olson Land Surveying, LLC.

I, Douglas G. Olson, Wisconsin Registered Land Surveyor, do hereby certify that this survey was performed by me, or under my direction in full compliance with the owner's/agent's instructions and Chapter A-E 7 of the Wisconsin Administrative Code "Minimum Standards for Property Surveys"; and that this map is an accurate representation thereof to the best of my knowledge and belief.

Douglas G. Olson
Wisconsin Registered Land Surveyor - 2093

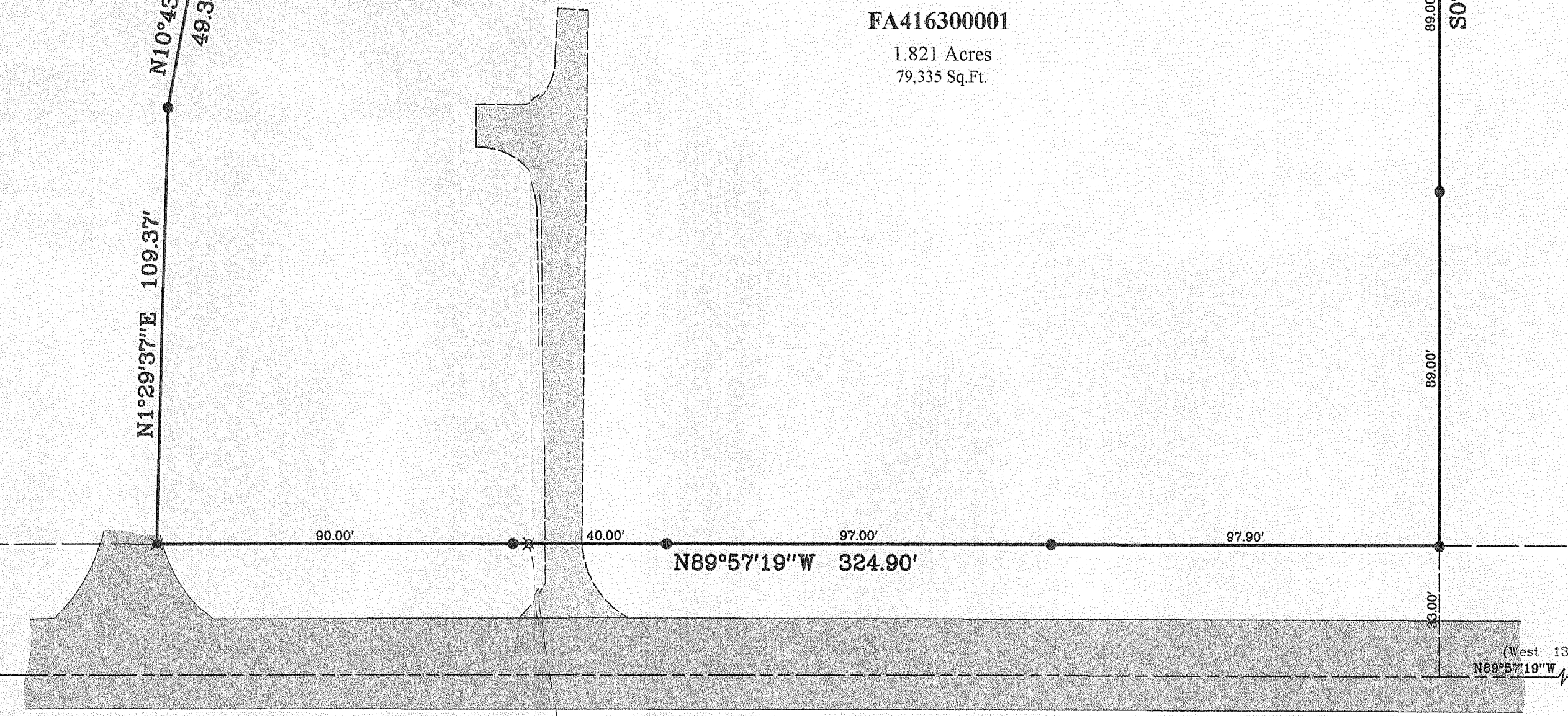
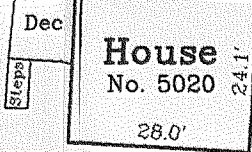
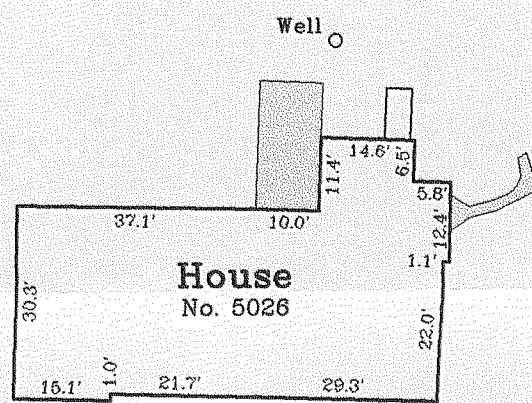
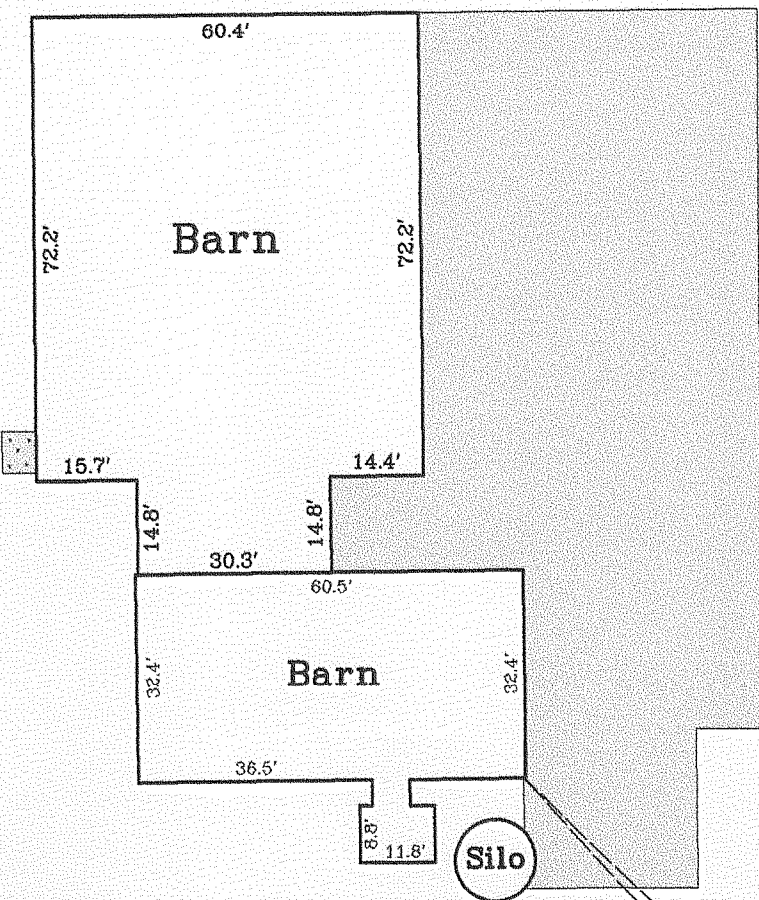

Center 1/4 Corner Section 24-2-16.
(N. 229,031.29)
(E. 2,390,095.18)

N89°57'19\"/>

East 1/4 Corner Section 24-2-16.
(N. 229,109.11)
(E. 2,392,780.69)

N89°57'19\"/>

Survey Date: June 28, 2009.
Revisions:

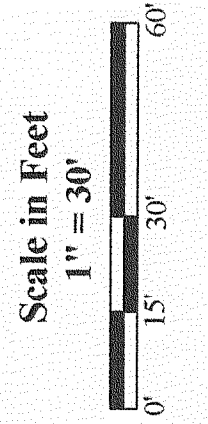

Jensen & Olson Land Surveying, LLC
45 South Wisconsin Street * P.O. Box 322 * Elkhorn, Wisconsin. 53121
Telephone: (262) 723-3434 * Facsimile: (262) 723-8044
Email: jensen.olson@elknet.net

- ### Legend
- Found County Section Corner
 - Found Iron Rod
 - Recorded Information
 - Utility Pole
 - Concrete Cover
 - Asphalt Surface
 - Gravel Surface
 - Concrete

Sheet 1 of 1 Sheets
Drawing Name: 209-163-2009035-2009035 Plat-51

Job Reference Number
2009.035

2009.035

FA4163-1

216-4677