

ABELL  
 SURVEYING & MAPPING  
 1140 SEQUOIA STREET • DELAVAN, WISCONSIN 53115  
 262-728-6737

POTAWATOMI DRIVE

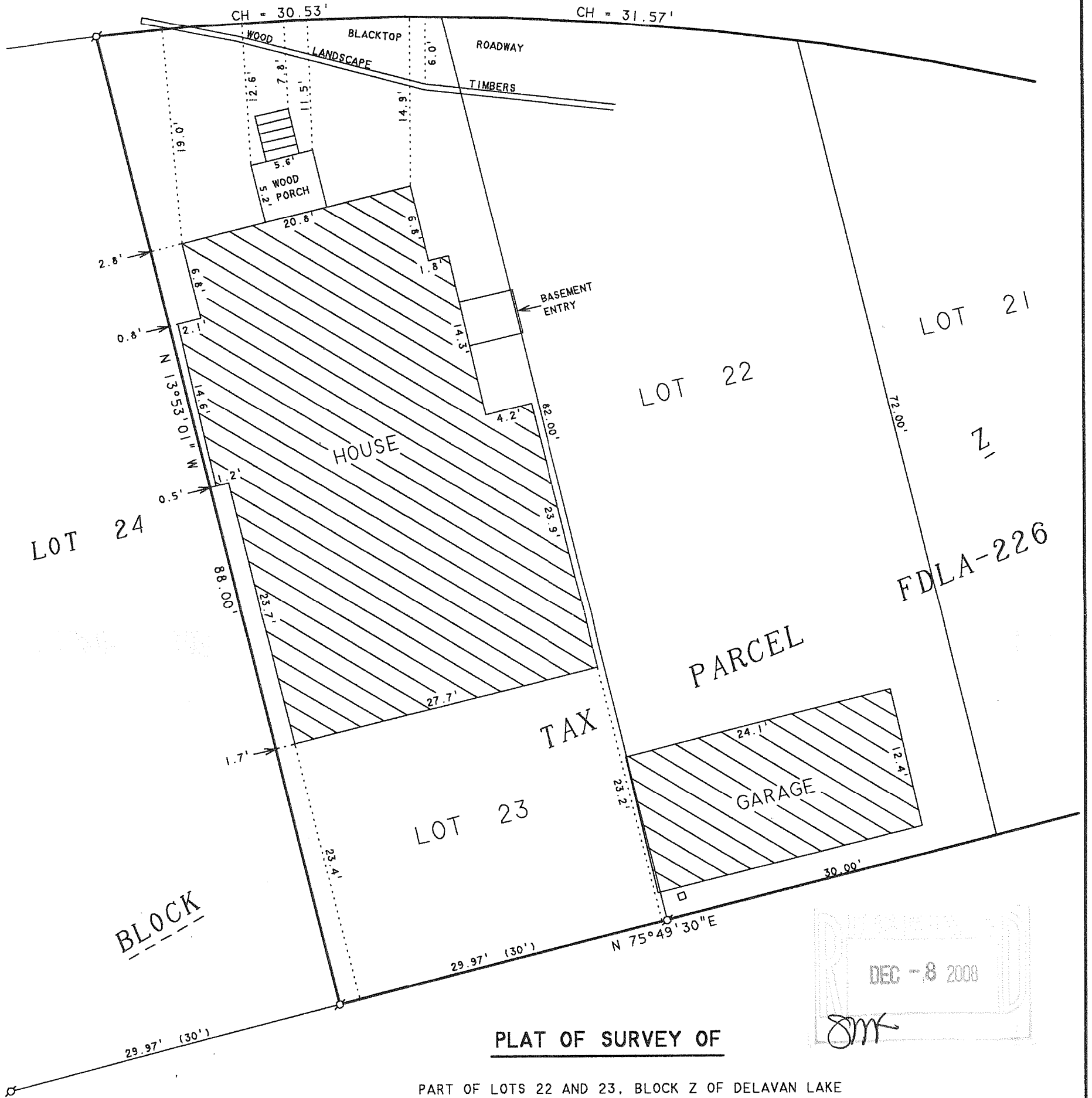

PLAT OF SURVEY OF

PART OF LOTS 22 AND 23, BLOCK Z OF DELAVAN LAKE ASSEMBLY GROUNDS SHOWING THE HOUSE ON LOT 23 WITH DISTANCES FROM THE FRONT PORCH TO THE ROAD LINE, ALL LOCATED IN T2N.R16E, WALWORTH COUNTY, WISCONSIN.

ORDERED BY: ROB MOHR (CARETAKER FOR ASSEMBLY PARK)  
 1607 POTAWATOMI DRIVE  
 DELAVAN, WI 53115

I, DAVID F. ABELL, DO HEREBY CERTIFY THAT I HAVE SURVEYED THE PROPERTY HEREON DESCRIBED ACCORDING TO THE OFFICAL RECORDS AND THAT THE PLAT HEREON IS A CORRECT REPRESENTATION OF THE PROPERTY LINES TO THE BEST OF MY KNOWLEDGE AND BELIEF.

*David F. Abell*  
 DAVID F. ABELL  
 WISCONSIN REGISTERED LAND SURVEYOR, S-1596

October 1, 2008

DATE: October 1, 2008 JOB NUMBER - 08037  
 NOTE: THIS IS NOT A CERTIFIED COPY UNLESS SEALED.



SCALE 1" = 10'

LEGEND

⊕ - IRON PIPE FOUND  
 ( ) - RECORDED AS

FDLA-2216

216-4607