

ABELL SURVEYING & MAPPING

1140 SEQUOIA STREET • DELAVAN, WISCONSIN 53115
262-728-6737

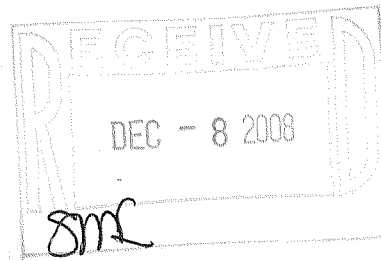
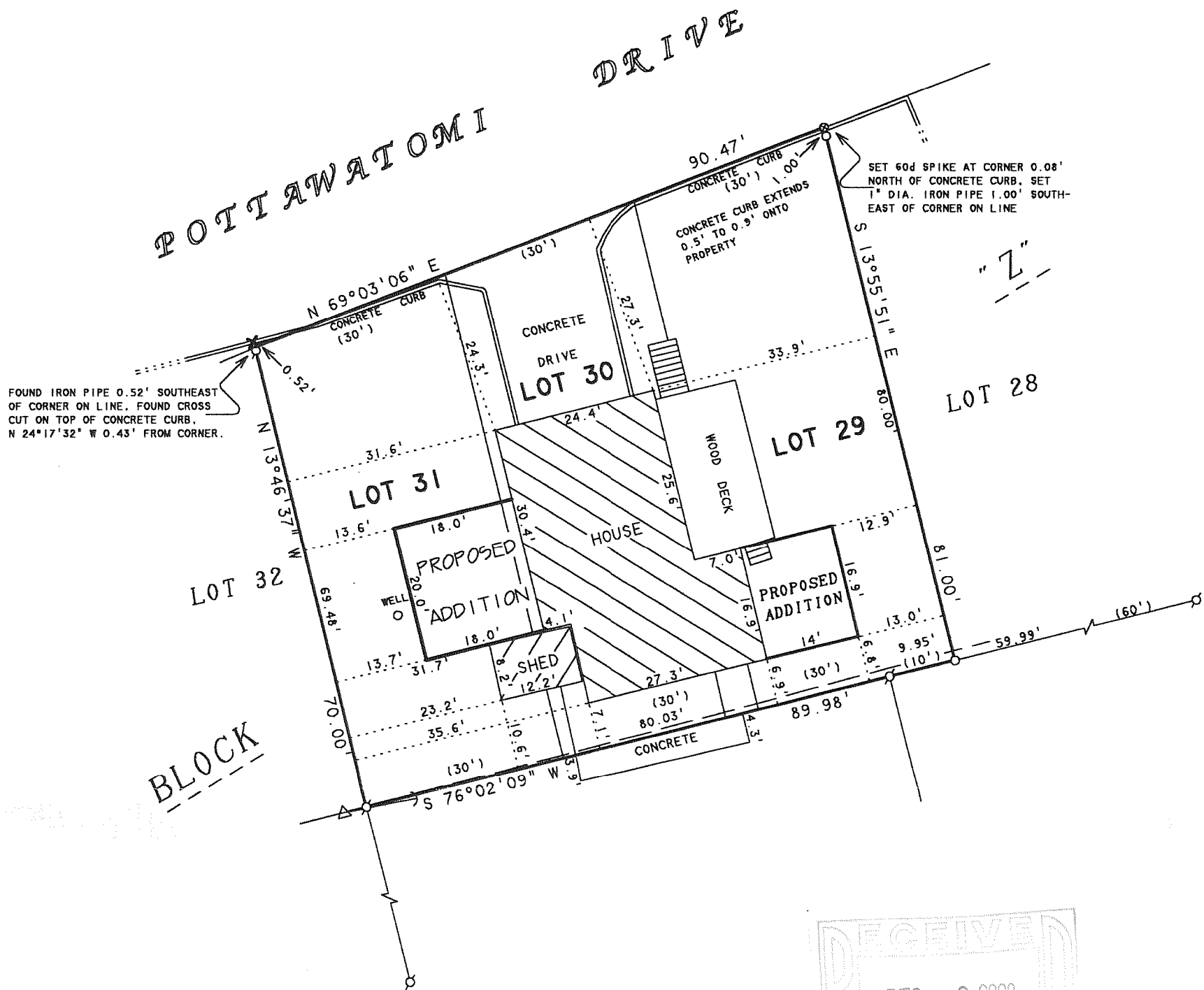

NOTE: BEARINGS ARE REFERENCED TO
EXISTING SURVEY RECORDS.

N



SCALE 1"=20'

LEGEND

- -IRON PIPE FOUND
- ✕ -CROSS CUT IN CONCRETE CURB FOUND
- -1" DIA. IRON PIPE SET
- ⊗ -60d SPIKE SET
- △ -UTILITY POLE
-) -GUY WIRE
-) -OVERHEAD UTILITY LINES
- () -RECORDED AS

ORDERED BY: BK'S DESIGN
621 BOWERS BLVD.
DELAVAN, WI 53115

OWNERS: JOE & JEAN VAN TUYLE

REVISED: AUGUST 13, 2008 TO SHOW
PROPOSED ADDITION ON THE EAST SIDE
OF THE HOUSE.

ORDERED BY: DESCHNER BUILDING CONTRACTORS
3338 N. SHORE DRIVE
DELAVAN, WI 53115

PLAT OF SURVEY OF

LOTS 29-31, BLOCK "Z" OF DELAVAN LAKE ASSEMBLY
GROUNDS, LOCATED IN T2N, R16E, TOWN OF DELAVAN,
WALWORTH COUNTY, WISCONSIN. AREA 0.16 ACRES

I HEREBY CERTIFY THAT I HAVE SURVEYED THE ABOVE DESCRIBED PROPERTY AND THAT THE
ABOVE MAP IS A TRUE REPRESENTATION THEREOF AND SHOWS THE SIZE AND LOCATION OF
THE PROPERTY, ITS EXTERIOR BOUNDARIES, THE LOCATION OF ALL VISIBLE STRUCTURES
AND DIMENSIONS OF ALL PRINCIPAL BUILDINGS THEREON, BOUNDARY FENCES, APPARENT
EASEMENTS, ROADWAYS AND VISIBLE ENCROACHMENTS, IF ANY, TO THE BEST OF MY
KNOWLEDGE AND BELIEF.

THIS SURVEY IS MADE FOR THE USE OF THE PRESENT OWNERS OF THE PROPERTY, AND ALSO
THOSE WHO PURCHASE, MORTGAGE, OR GUARANTEE THE TITLE THERETO WITHIN ONE (1) YEAR
FROM DATE HEREON.

David F. Abell

DAVID F. ABELL
WISCONSIN REGISTERED LAND SURVEYOR. S-1596

September 4, 2007

DATE: JOB NUMBER - 07063B
NOTE: THIS IS NOT A CERTIFIED COPY UNLESS SEALED.

FDLA-230

216-4596