

GEORGE T. DUNHAM
SURVEYING & SUBDIVIDING
DELAVAN, WISCONSIN

N

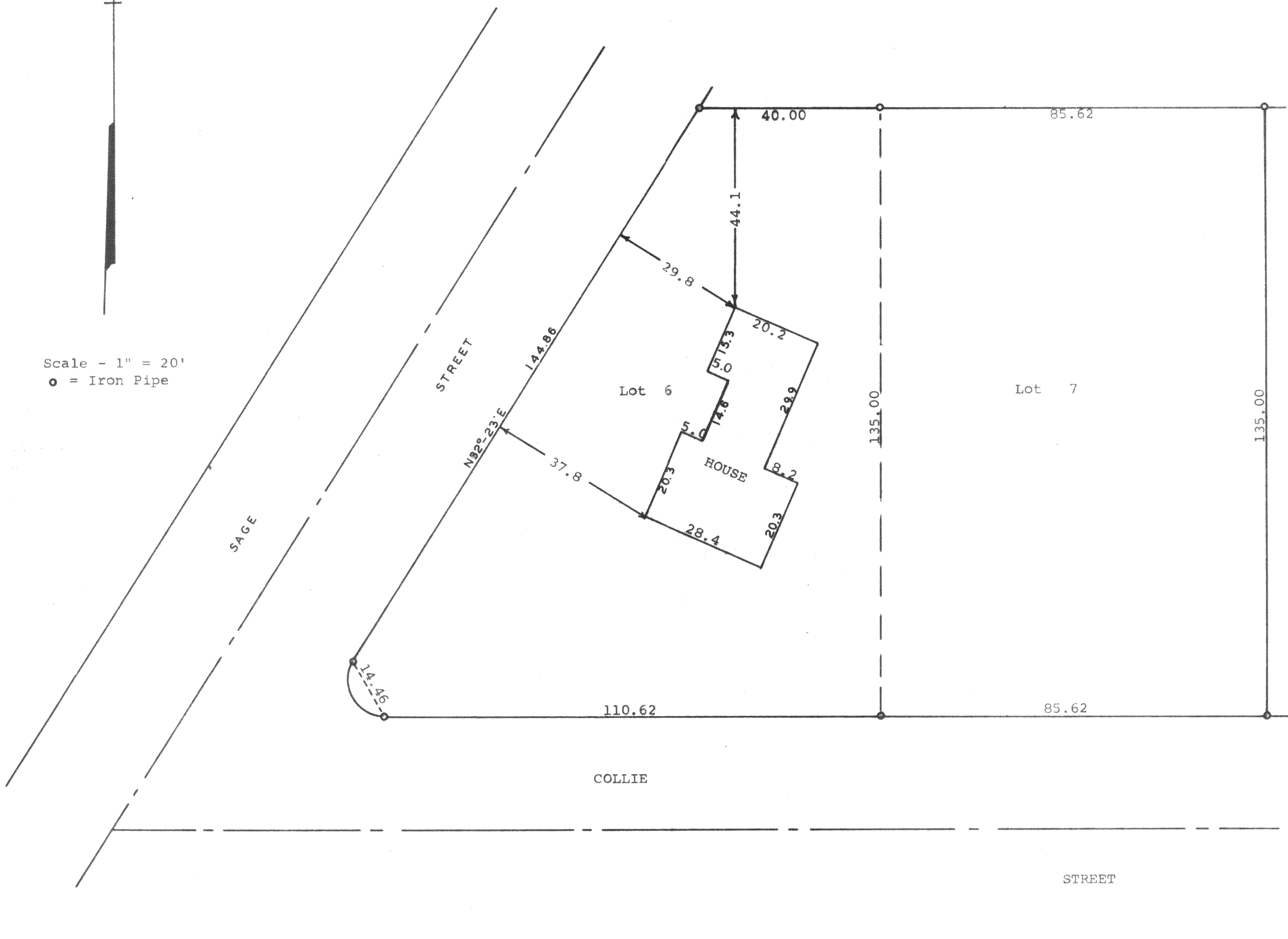

Scale - 1" = 20'
● = Iron Pipe



STATE OF WISCONSIN)
COUNTY OF WALWORTH) SS

I, George T. Dunham, Surveyor, certify that I have surveyed the property described as follows,

Lots 6 and 7 in Block 4 of Delmar, a subdivision located in Section 27, T 2 N, R 16 E, Walworth County, Wisconsin, and that the plat shown above is an accurate survey and a true representation thereof and correctly shows the exterior boundary lines and location of buildings on said property and the correct measurements thereof. October 16, 1973

George T. Dunham
George T. Dunham, Surveyor

