

ABELL SURVEYING & MAPPING

1140 SEQUOIA STREET • DELAVAN, WISCONSIN 53115
262-728-6737

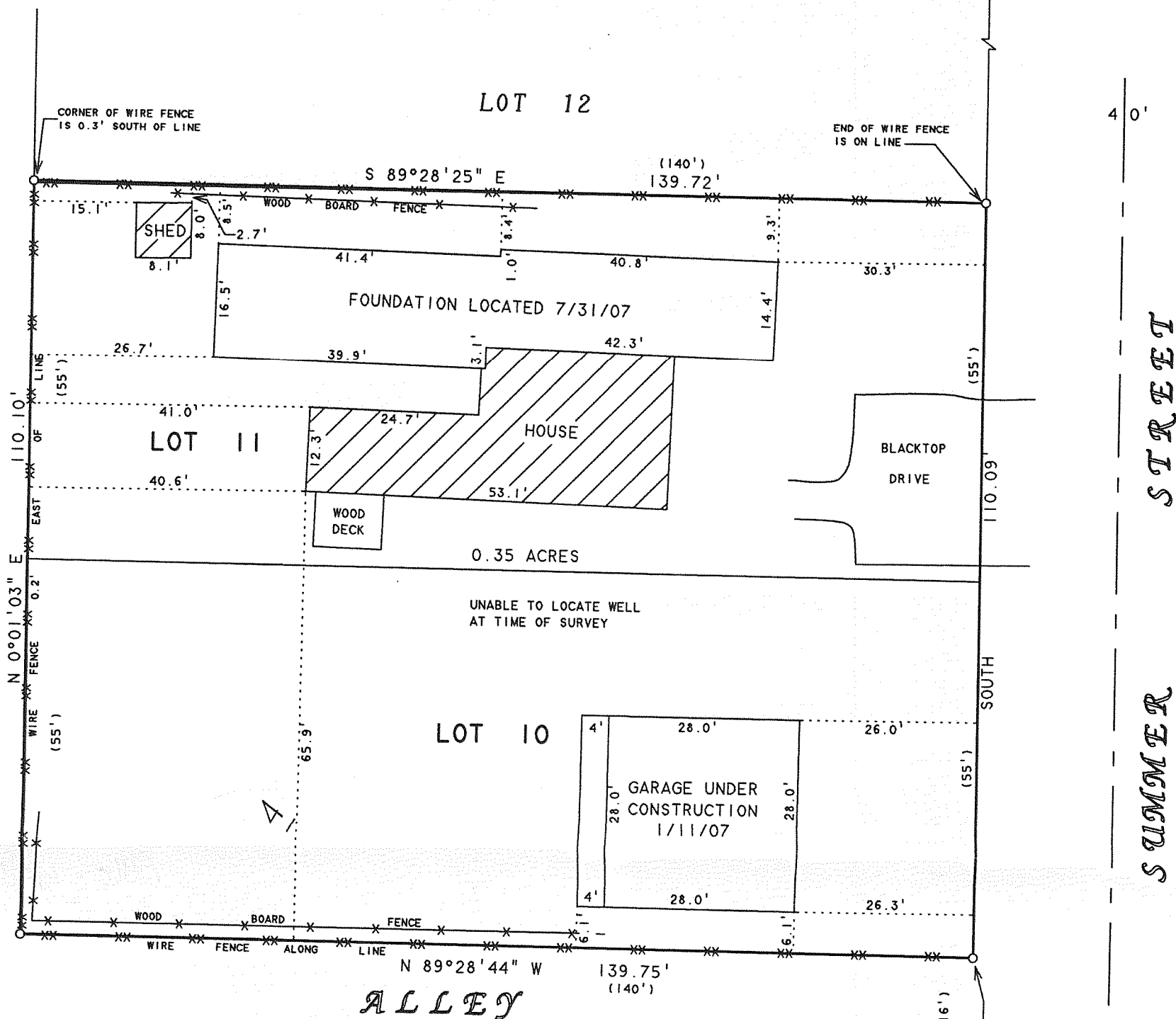

BLOCK

PLAT OF SURVEY OF

LOTS 10 AND 11, BLOCK 4, INLET OAKS SUBDIVISION
NO. 4, LOCATED IN T2N, R16E, WALWORTH COUNTY,
WISCONSIN.

NOTE: THE BEARING ON THE WEST LINE OF
SUMMER STREET IS ASSUMED NORTH-SOUTH



SCALE 1"=20'

LEGEND

- - IRON PIPE FOUND
- - IRON PIPE SET
- X—X— WOOD BOARD FENCE
- XX—XX— WIRE FENCE
- — — OVERHEAD UTILITY LINES
- () - RECORDED AS

ORDERED BY: GAIL CHIDESTER
313 SUMMER STREET
DELAVAN, WI 53115

REVISED: MAY 15, 2006 TO SHOW
THE PROPOSED GARAGE, ADDITIONS
AND PORCH.

REVISED: NOVEMBER 27, 2006 TO
SHOW THE NEW PROPOSED GARAGE.
REVISED: JANUARY 11, 2007 TO
SHOW THE GARAGE UNDER CONSTRUCTION
REVISED: APRIL 25, 2007 TO SHOW
THE NEW PROPOSED ADDITION
REVISED: JULY 31, 2007 TO SHOW THE
LOCATION OF THE NEW FOUNDATION.

ORDERED BY: BOSS CONSTRUCTION
8990 PINKS LANE
DARIEN, WI 53114

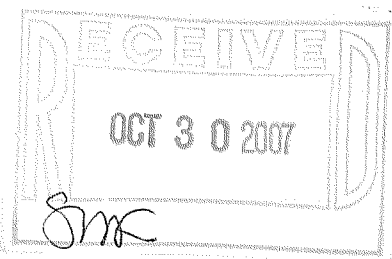

SOUTHEAST CORNER LOT 9,
BLOCK 4

I HEREBY CERTIFY THAT I HAVE SURVEYED THE ABOVE DESCRIBED PROPERTY AND THAT THE
ABOVE MAP IS A TRUE REPRESENTATION THEREOF AND SHOWS THE SIZE AND LOCATION OF
THE PROPERTY, ITS EXTERIOR BOUNDARIES, THE LOCATION OF ALL VISIBLE STRUCTURES
AND DIMENSIONS OF ALL PRINCIPAL BUILDINGS THEREON, BOUNDARY FENCES, APPARENT
EASEMENTS, ROADWAYS AND VISIBLE ENCROACHMENTS, IF ANY, TO THE BEST OF MY
KNOWLEDGE AND BELIEF.

THIS SURVEY IS MADE FOR THE USE OF THE PRESENT OWNERS OF THE PROPERTY, AND ALSO
THOSE WHO PURCHASE, MORTGAGE, OR GUARANTEE THE TITLE THERETO WITHIN ONE (1) YEAR
FROM DATE HEREON.

DAVID F. ABELL
WISCONSIN REGISTERED LAND SURVEYOR, S-1596

DATE: May 5, 2006
NOTE: THIS IS NOT A CERTIFIED COPY UNLESS SEALED.

JOB NUMBER - 06043E

FIN4-29

216-4458