

ABELL  
SURVEYING & MAPPING

1140 SEQUOIA STREET • DELAVAN, WISCONSIN 53115  
262-728-6737

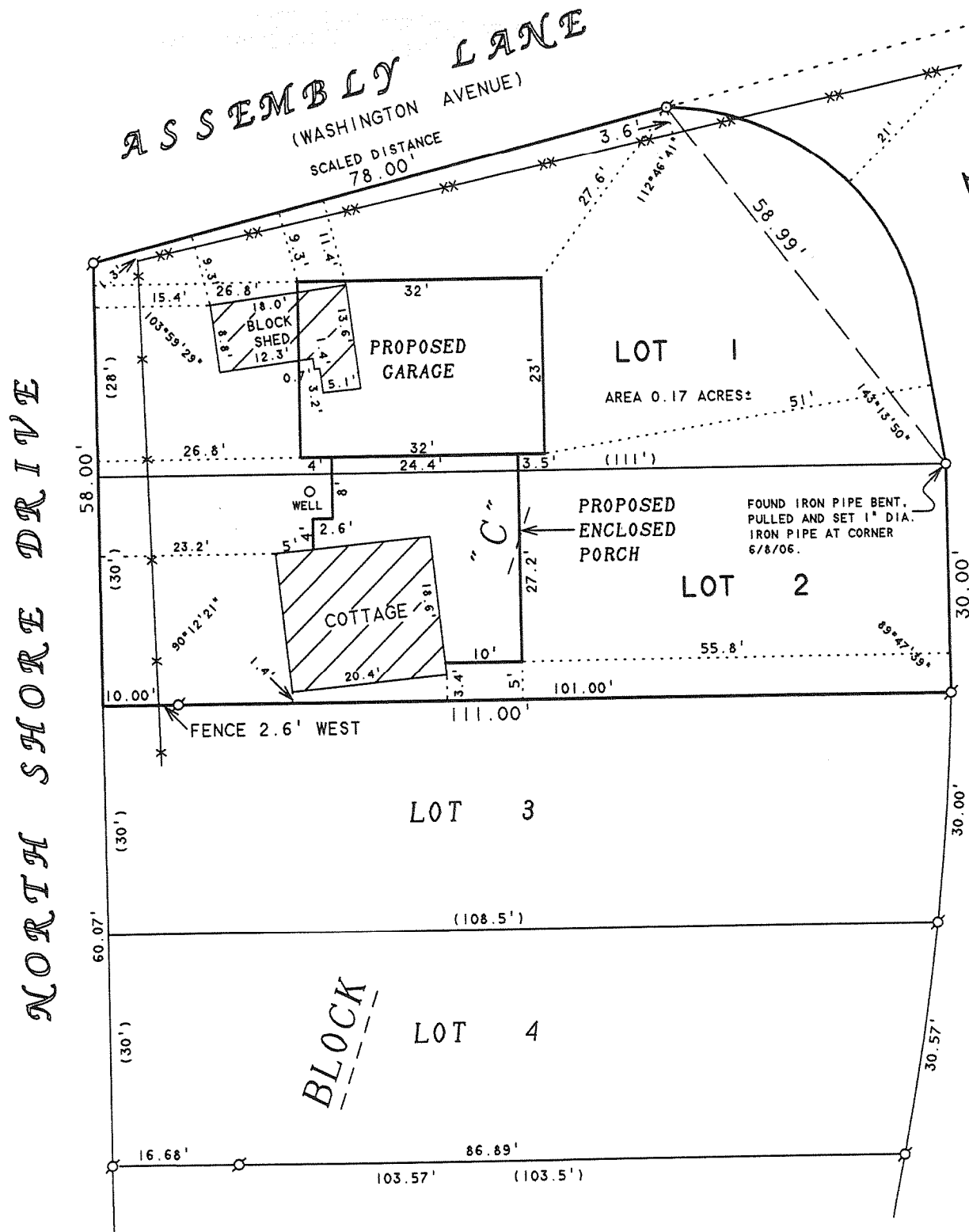

NOTE: THERE IS NO CURVE DATA ON THE ORIGINAL PLAT OF DELAVAN LAKE ASSEMBLY GROUNDS. THE NORTHEASTERLY LINE OF LOT 1, BLOCK "C" WAS ESTABLISHED BY SCALING OFF THE ORIGINAL PLAT.



PLAT OF SURVEY OF

LOTS 1 AND 2, BLOCK "C", DELAVAN LAKE ASSEMBLY GROUNDS, LOCATED IN T2N, R16E, WALWORTH COUNTY, WISCONSIN.

SCALE 1"=20'

LEGEND

- - IRON PIPE FOUND
- - 1" DIA. IRON PIPE SET
- - IRON ROD FOUND
- XX - CHAINLINK FENCE
- X - WIRE FENCE
- ( ) - RECORDED AS

ORDERED BY: SHOREWEST REALTORS  
830 E. GENEVA STREET  
DELAVAN, WI 53115

REVISED: FEBRUARY 5, 2007 TO SHOW THE PROPOSED GARAGE AND ENCLOSED PORCH.  
ORDERED BY: JACK VOLTATTORNI  
88 TOURAMENT DRIVE SOUTH  
HAWTHORN HILLS, IL 60047

I HEREBY CERTIFY THAT I HAVE SURVEYED THE ABOVE DESCRIBED PROPERTY AND THAT THE ABOVE MAP IS A TRUE REPRESENTATION THEREOF AND SHOWS THE SIZE AND LOCATION OF THE PROPERTY, ITS EXTERIOR BOUNDARIES, THE LOCATION OF ALL VISIBLE STRUCTURES AND DIMENSIONS OF ALL PRINCIPAL BUILDINGS THEREON, BOUNDARY FENCES, APPARENT EASEMENTS, ROADWAYS AND VISIBLE ENCROACHMENTS, IF ANY, TO THE BEST OF MY KNOWLEDGE AND BELIEF.

THIS SURVEY IS MADE FOR THE USE OF THE PRESENT OWNERS OF THE PROPERTY, AND ALSO THOSE WHO PURCHASE, MORTGAGE, OR GUARANTEE THE TITLE THERETO WITHIN ONE (1) YEAR FROM DATE HEREON.

*David F. Abell*

DAVID F. ABELL  
WISCONSIN REGISTERED LAND SURVEYOR, S-1596

June 8, 2006

DATE: June 8, 2006 JOB NUMBER - 00006C  
NOTE: THIS IS NOT A CERTIFIED COPY UNLESS SEALED.

FDLA-26

216-4447