

216-4378

ABELL SURVEYING & MAPPING

1140 SEQUOIA STREET • DELAVAN, WISCONSIN 53115
262-728-6737

N



SCALE 1"=20'

LEGEND

- ⊙ - IRON PIPE FOUND
- - IRON PIPE SET
- () - RECORDED AS

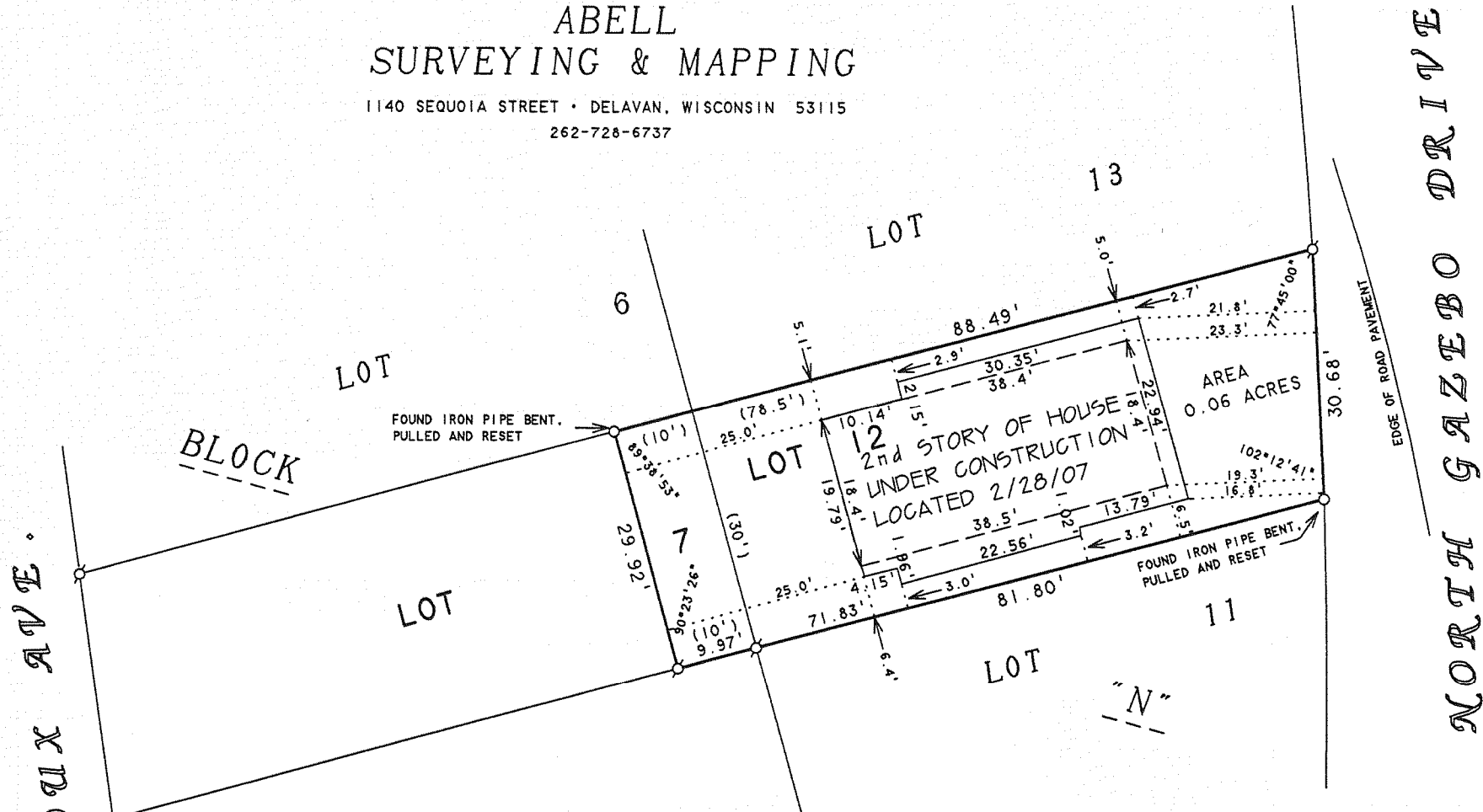

PLAT OF SURVEY OF

LOT 12 AND THE EASTERLY 10 FEET OF LOT 7, BLOCK "N", TOGETHER WITH A RIGHT OF WAY, IN COMMON WITH OTHERS, OVER LOT 6 IN BLOCK "N", ALL BEING IN DELAVAN LAKE ASSEMBLY GROUNDS, A SUBDIVISION IN THE TOWN OF DELAVAN, WALWORTH COUNTY, WISCONSIN.

REVISED DATE: FEBRUARY 28, 2007
REVISED TO SHOW LOCATION OF 2nd STORY UNDER CONSTRUCTION.

ORDERED BY: MARTIN CONSTRUCTION
867 COMUS DRIVE
DELAVAN, WI 53115

I, DAVID F. ABELL, DO HEREBY CERTIFY THAT I HAVE SURVEYED THE PROPERTY HEREON DESCRIBED ACCORDING TO THE OFFICAL RECORDS AND THAT THE PLAT HEREON IS A CORRECT REPRESENTATION OF THE PROPERTY LINES TO THE BEST OF MY KNOWLEDGE AND BELIEF.

David F. Abell

DAVID F. ABELL
WISCONSIN REGISTERED LAND SURVEYOR, S-1596

January 30, 2007

DATE: _____ JOB NUMBER - 96140B
NOTE: THIS IS NOT A CERTIFIED COPY UNLESS SEALED.

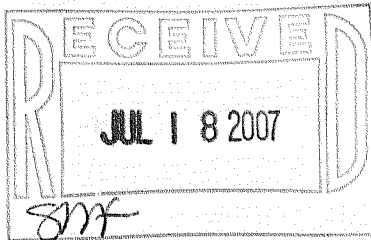

FDLA 139

216-4378