

GEORGE T. DUNHAM  
SURVEYING & SUBDIVIDING  
DELAVAN, WISCONSIN

N

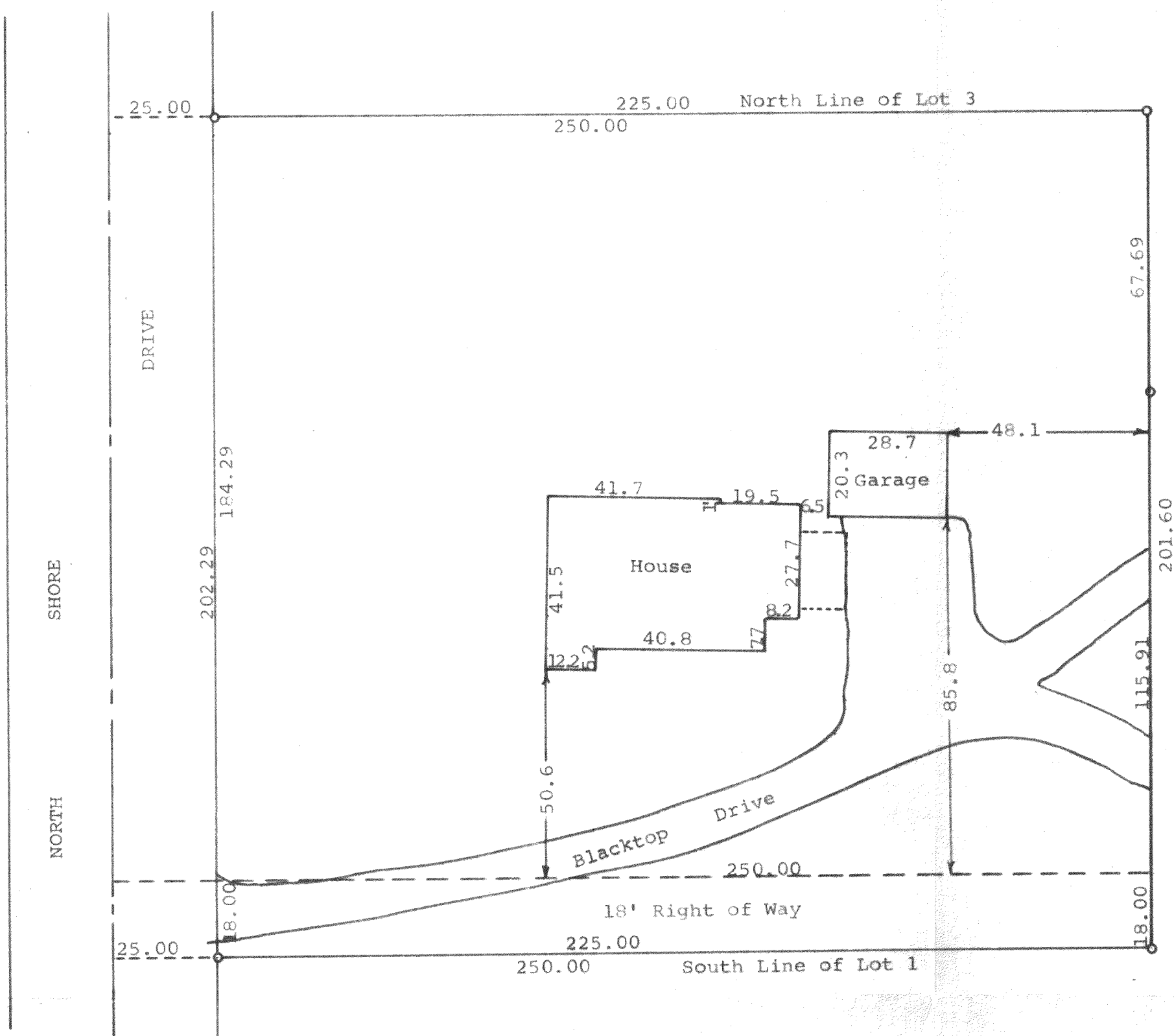

Scale - 1" = 30'  
○ = Iron Pipe

STATE OF WISCONSIN) SS  
COUNTY OF WALWORTH)

I, George T. Dunham, Surveyor, certify that I have surveyed the property described as follows,  
The West 250 feet of Lots 1, 2, and 3 of Mabie Wood Subdivision according to the plat thereof recorded in the Office of the Register of Deeds for the County of Walworth and State of Wisconsin, being a part of Lot 4 in Section 21, of the Town of Delavan, Township 2 N, R 16 E, except the south 18 feet,  
and that the plat shown above is an accurate survey and a true representation thereof and correctly shows the exterior boundary lines and location of the buildings on said property and the correct measurements thereof.  
April 17, 1972

*George T. Dunham*  
George T. Dunham, Surveyor

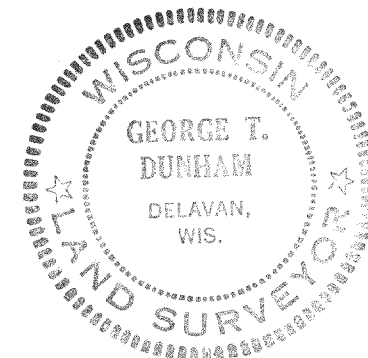

FMA-1A

216-427

SURVEYING & SUBDIVIDING  
ELAVAN, WISCONSI



○ = Iron Pipe

STATE OF WISCONSIN) SS  
COUNTY OF WALWORTH)

I, George T. Dunham, Surveyor, certify that I have surveyed the property described as follows,  
The West 250 feet of Lots 1, 2, and 3 of Malie Wood Subdivision according to the plat thereof recorded in the Office of the Register of Deeds for the County of Walworth and State of Wisconsin, being a part of Lot 4 in Section 21, of the Town of Delavan, Township 2 N., R 16 E, except the south 18 feet,  
and that the plat shown above is an accurate survey and a true representation thereof and correctly shows the exterior boundary lines and location of the buildings on said property and the correct measurements thereof.

April 17, 1972

George T. Dunham  
George T. Dunham, Surveyor

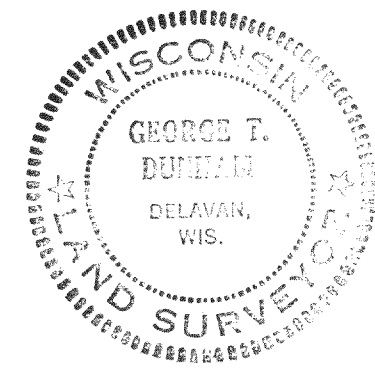

216-427