

ABELL SURVEYING & MAPPING

1140 SEQUOIA STREET • DELAVAN, WISCONSIN 53115
262-728-6737

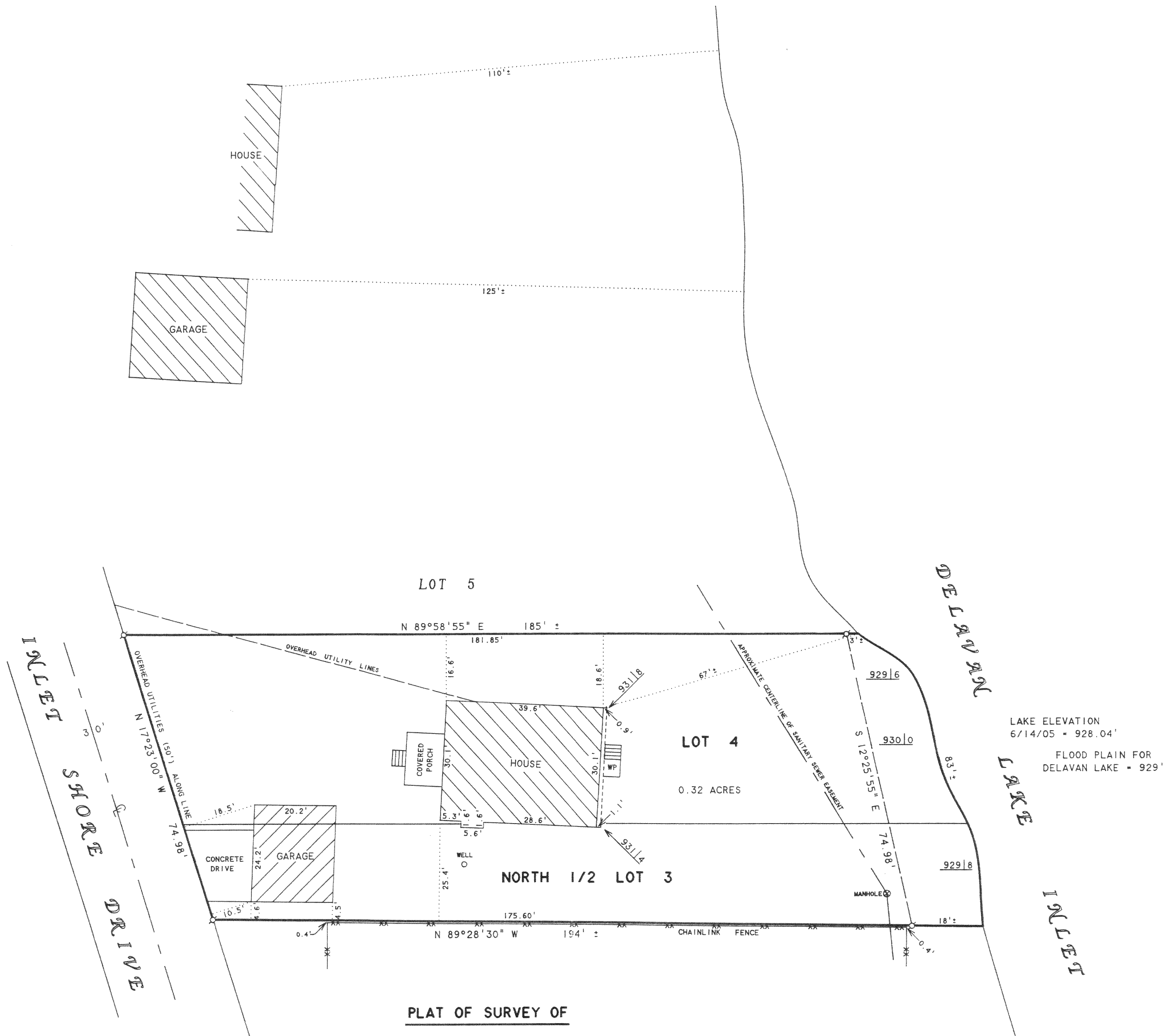

PLAT OF SURVEY OF

LOT 4 AND THE NORTH 1/2 OF LOT 3 OF THE ANNEX
TO INLET OAKS, LOCATED IN T2N.R16E, WALWORTH
COUNTY, WISCONSIN.

NOTE: BEARINGS ARE REFERENCED TO
EXISTING SURVEY RECORDS.



SCALE 1"=20'

LEGEND

□ - IRON PIPE FOUND
WP - WOOD PORCH
929.18 - SPOT ELEVATION
() - RECORDED AS

ORDERED BY: JIM SPAIN
3505 EMERSON STREET
FRANKLIN PARK, IL 60131

I, DAVID F. ABELL, DO HEREBY CERTIFY THAT I HAVE SURVEYED THE PROPERTY HEREON
DESCRIBED ACCORDING TO THE OFFICIAL RECORDS AND THAT THE PLAT HEREON IS A
CORRECT REPRESENTATION OF THE PROPERTY LINES TO THE BEST OF MY KNOWLEDGE AND
BELIEF.

DAVID F. ABELL
WISCONSIN REGISTERED LAND SURVEYOR, S-1596

June 15, 2005

DATE: JOB NUMBER - 781198
NOTE: THIS IS NOT A CERTIFIED COPY UNLESS SEALED. 871198