

PLAT OF SURVEY

LOT 2 OF DUTCH MEADOWS SUBDIVISION

LOCATED IN THE NW 1/4 OF SECTION 31, TOWN 2 NORTH,
RANGE 16 EAST, WALWORTH COUNTY, WISCONSIN

W. LINE OF THE NW 1/4 BEARS N 01° 22' 32" W
NAD 1927 ADJ.

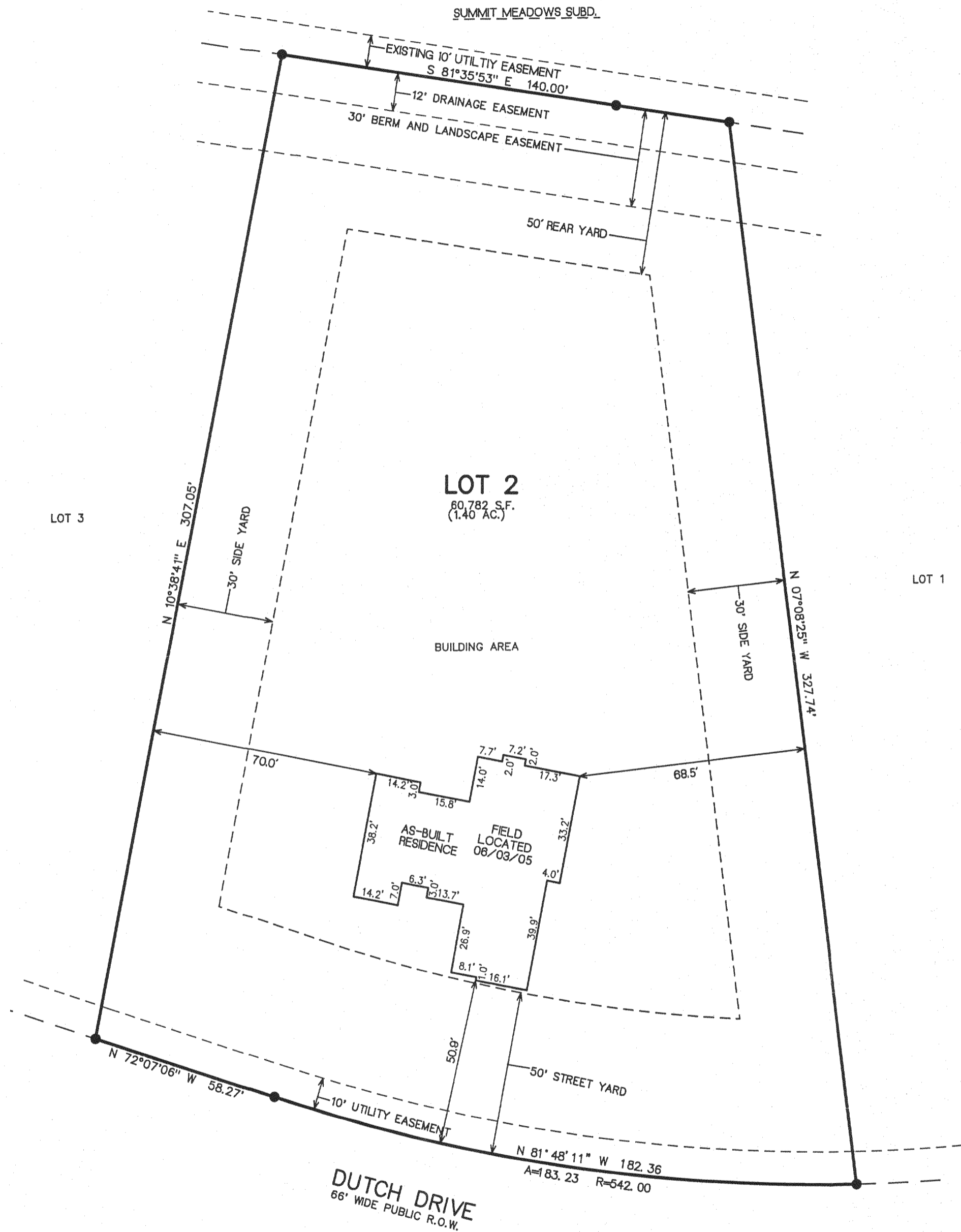

LEGEND
 ● = FOUND IRON REBAR STAKE
 □ = FOUND CONCRETE COUNTY MONUMENT W/BRASS CAP
 XXXI = RECORDED AS

NOTE: COPIES OF THIS MAP TO WHICH THE FOLLOWING CERTIFICATE WILL APPLY SHOW THE SURVEYOR'S ORIGINAL SEAL AND SIGNATURE IN RED INK. COPIES BY ANY OTHER MEANS MAY HAVE ALTERATIONS WHICH DO NOT REPRESENT THE SURVEYOR'S WORK PRODUCT.

I HEREBY CERTIFY THAT THE ABOVE DESCRIBED PROPERTY HAS BEEN SURVEYED UNDER MY DIRECTION AND THAT THE ABOVE MAP IS A TRUE REPRESENTATION THEREOF AND SHOWS THE SIZE AND LOCATION OF THE PROPERTY AND ITS EXTERIOR BOUNDARIES. THIS SURVEY IS MADE FOR THE USE OF THE PRESENT OWNERS OF THE PROPERTY, AND ALSO THOSE WHO PURCHASE, MORTGAGE, OR GUARANTEE THE TITLE THERETO WITHIN ONE YEAR FROM THE DATE HEREOF.

DATED: MARCH 1, 2005

Peter S. Gordon
 PETER S. GORDON R.L.S. 2101

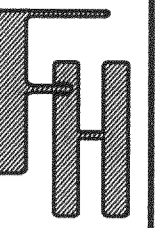
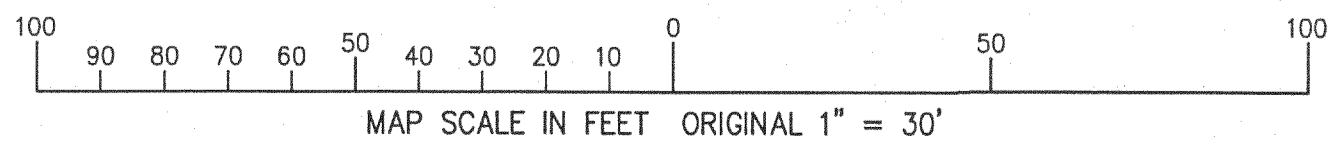

DUTCH MEADOWS SUBDIVISION
 PLAT OF SURVEY - LOT 2

- WORK ORDERED BY -
 SHELLY BENZING
 1728 BIRCHWOOD APT. 5
 DELAVAN, WI. 53115

FARRIS, HANSEN & ASSOCIATES, INC.
 ENGINEERING - ARCHITECTURE - SURVEYING
 7 RIDGWAY COURT P.O. BOX 437
 ELKHORN, WISCONSIN 53121
 OFFICE: (262) 723-2098 FAX: (262) 723-5686

REVISIONS
 08/04/2005
 TO SHOW SIZE
 AND LOCATION
 OF AS-BUILT
 RESIDENCE

AUG 3 2005



PROJECT NO.
 5139.02
 DATE:
 02/08/2002
 SHEET NO.
 1 OF 1

216-1036

FDUT 0002