

Property Exhibit

of

A Proposed Lot Line Adjustment

Between Lots 1 and 2 of Certified Survey Map No. 3222,

located in the Southeast 1/4 of the Southwest 1/4 and the Southwest 1/4 of the Southeast 1/4 of Section 19, and the Northeast 1/4 of the Northwest 1/4 and the Northwest 1/4 and the Northeast 1/4 of the Northeast 1/4 of Section 30, all in Town 2 North, Range 16 East, Town of Delavan, Walworth County, Wisconsin.

Prepared for: **Brodie & Heidi Kuhnke**
3284 County Road O South
Delavan, Wisconsin. 53115

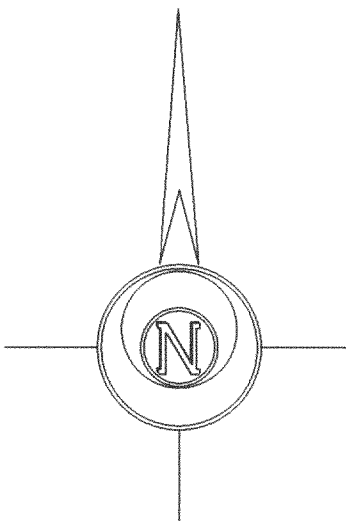

Bearings referenced to the Wisconsin State Plane Coordinate System, South Zone.

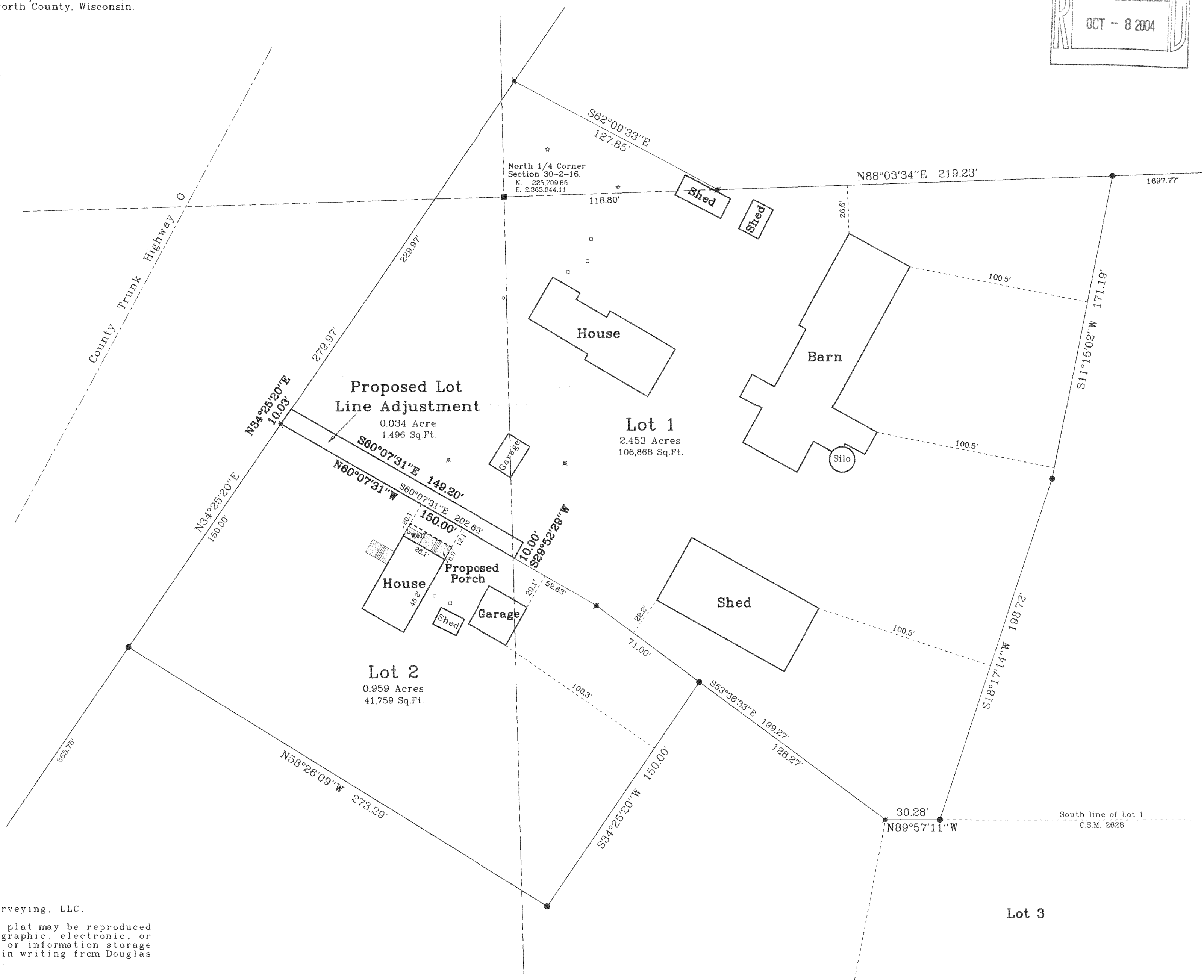
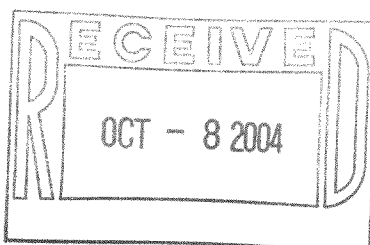

Copyright © 2004 by Jensen & Olson Land Surveying, LLC.
All rights reserved. No part of this survey plat may be reproduced or transmitted in any form by any means - graphic, electronic, or mechanical, including photocopying, tracing, or information storage and retrieval systems - without permission in writing from Douglas G. Olson, Jensen & Olson Land Surveying, LLC.

Survey Date: Sept. 22, 2004.
Revisions:

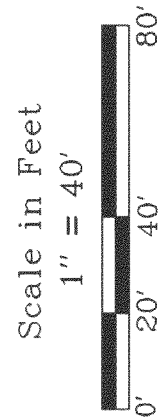

Jensen & Olson Land Surveying, LLC
45 South Wisconsin Street
Elkhorn, Wisconsin, 53121
Telephone (262) 723-3434
Facsimile (262) 723-8044
P.O. Box 322

Legend

Sheet 1 of 1 Sheets
Job Reference Number
2004.143

2004.143

FA322200001 + FA322200002

216-3844