

**ABELL
SURVEYING & MAPPING**

1140 SEQUOIA STREET • DELAVAN, WISCONSIN 53115
262-728-6737

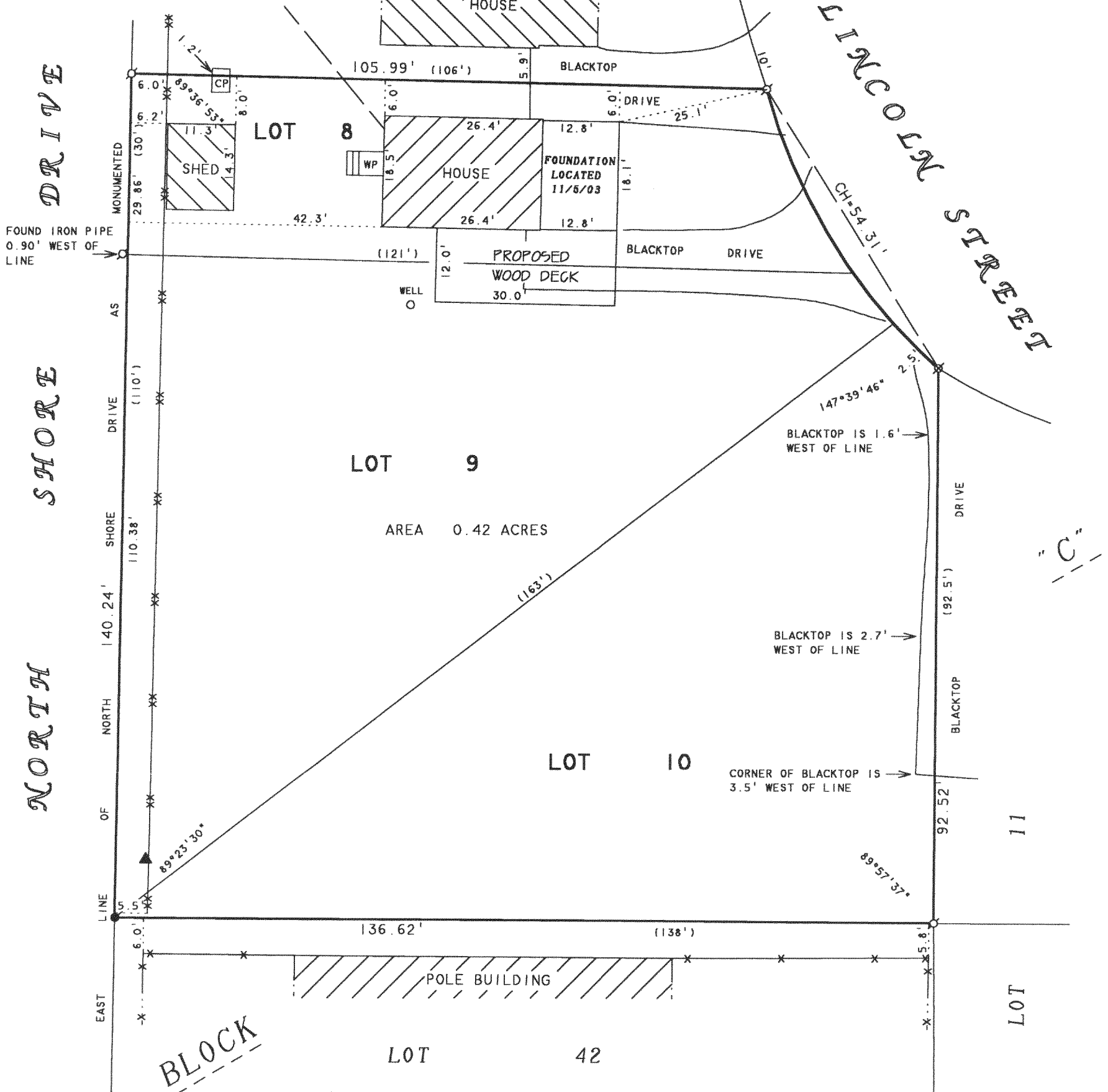

BLOCK



SCALE 1" = 20'

LEGEND

- - IRON PIPE FOUND
- ⊗ - PK NAIL FOUND IN BLACKTOP
- - 3/4" DIA. IRON ROD SET
- x- - WOOD FENCE
- xx- - WIRE FENCE
- CP - CONCRETE PAD
- WP - WOOD PORCH
- - - - OVERHEAD UTILITY LINES
- ▲ - SIGN MARKING LOCATION OF UNDERGROUND GAS MAIN
- () - RECORDED AS

PLAT OF SURVEY OF

LOTS 8-10, BLOCK "C", DELAVAN LAKE
ASSEMBLY GROUNDS, T2N.R16E. WALWORTH
COUNTY, WISCONSIN.

I HEREBY CERTIFY THAT I HAVE SURVEYED THE ABOVE DESCRIBED PROPERTY AND THAT THE ABOVE MAP IS A TRUE REPRESENTATION THEREOF AND SHOWS THE SIZE AND LOCATION OF THE PROPERTY, ITS EXTERIOR BOUNDARIES, THE LOCATION OF ALL VISIBLE STRUCTURES AND DIMENSIONS OF ALL PRINCIPAL BUILDINGS THEREON, BOUNDARY FENCES, APPARENT EASEMENTS, ROADWAYS AND VISIBLE ENCROACHMENTS, IF ANY, TO THE BEST OF MY KNOWLEDGE AND BELIEF.

THIS SURVEY IS MADE FOR THE USE OF THE PRESENT OWNERS OF THE PROPERTY, AND ALSO THOSE WHO PURCHASE, MORTGAGE, OR GUARANTEE THE TITLE THERETO WITHIN ONE (1) YEAR FROM DATE HEREON.

David F. Abell

DAVID F. ABELL
WISCONSIN REGISTERED LAND SURVEYOR, S-1596

September 2, 2003

REVISED DATE: 8 SEPTEMBER, 2003
REVISED TO SHOW PROPOSED HOUSE
ADDITION AND WOOD DECK.

REVISED DATE: NOVEMBER 6, 2003
TO SHOW LOCATED OF NEW FOUNDATION.

ORDERED BY: KEN BOOR
1140 LONGMEADOW LANE
WESTERN SPRINGS, IL 60558

DATE: _____ JOB NUMBER - 03107B
NOTE: THIS IS NOT A CERTIFIED COPY UNLESS SEALED.

FEB 2
DRR

FDLA-27B1

216-3678