

ABELL SURVEYING & MAPPING

1140 SEQUOIA STREET • DELAVAN, WISCONSIN 53115
262-728-6737

DELAVAN LAKE
SAILING SCHOOL
BUILDING

N



SCALE 1" = 40'

LEGEND

930|7 ♂ - IRON PIPE FOUND
930|7 → - SPOT ELEVATION

PLAT OF

PART OF LOT 9, CEDAR POINT, LOCATED IN
T2N, R16E, WALWORTH COUNTY, WISCONSIN,
TAX PARCELS FC-9F AND FC-10B.

LOT

9

CONTROLLED LAKE ELEVATION
927.91'

NOTE: 100 YEAR FLOOD PLAIN FOR
DELAVAN LAKE IS 929'

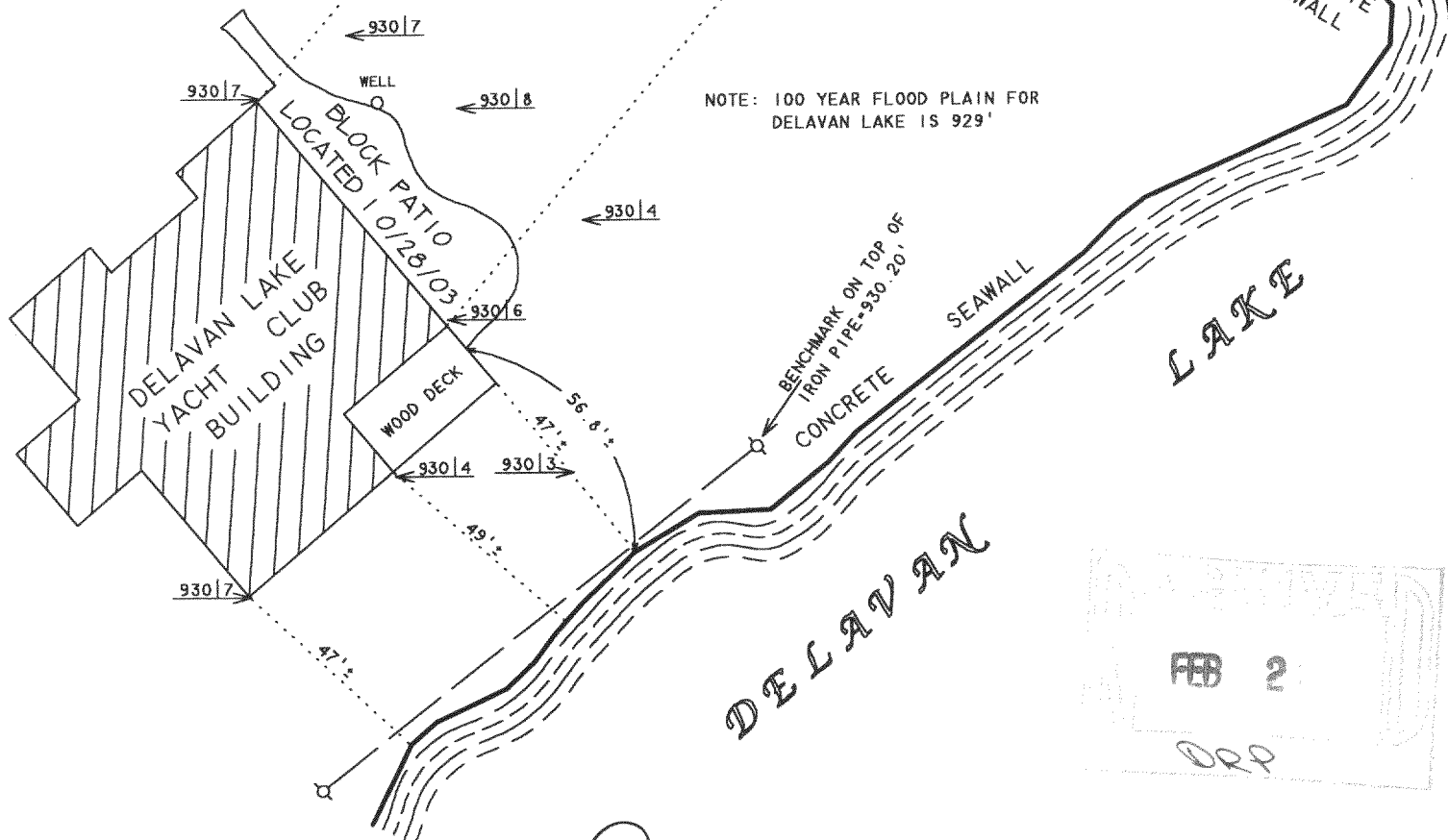

REVISED DATE: OCTOBER 28, 2003
REVISED TO SHOW LOCATION OF NEW
BLOCK PATIO.

ORDERED BY: CLAIR LAW OFFICE
P.O. BOX 445
DELAVAN, WI 53115

David F. Abell

DAVID F. ABELL
WISCONSIN REGISTERED LAND SURVEYOR, S-1596

November 18, 2002

DATE: November 18, 2002 JOB NUMBER - 02165A
NOTE: THIS IS NOT A CERTIFIED COPY UNLESS SEALED.

FC-9F
FC-10B

216-3673