

ABELL SURVEYING & MAPPING

1140 SEQUOIA STREET • DELAVAN, WISCONSIN 53115
262-728-6737

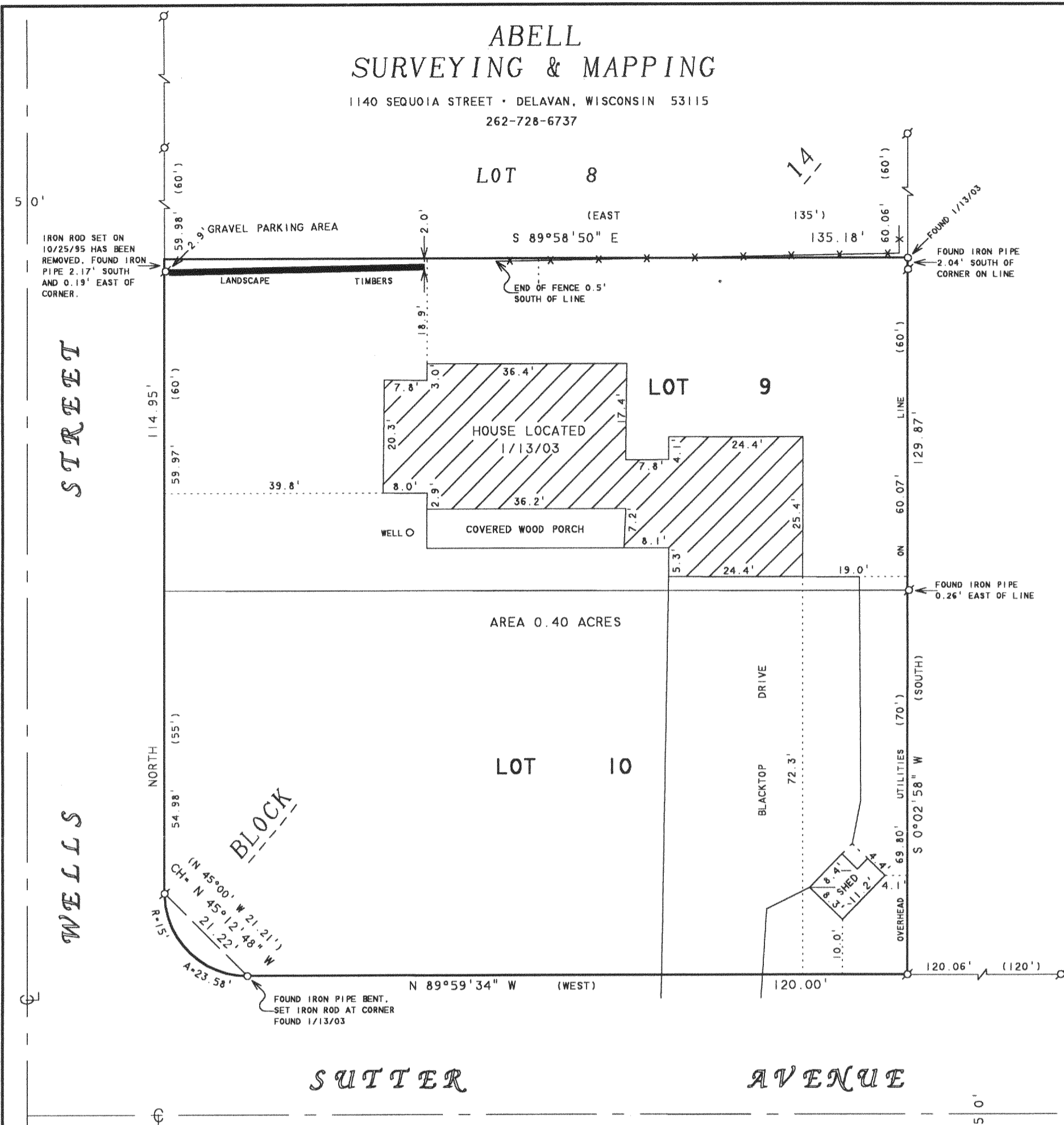

ORDERED BY: ATTORNEY RONALD URKOVICH
47 S. MILWAUKEE AVENUE
WHEELING, IL 60090

NOTE: BEARINGS ARE REFERENCED TO THE
RECORDED SUBDIVISION PLAT.

PLAT OF SURVEY OF

LOTS 9 AND 10, BLOCK 14, DELMAR SUBDIVISION,
LOCATED IN T2N, R16E, WALWORTH COUNTY, WISCONSIN.



SCALE 1" = 20'

LEGEND

- - IRON PIPE FOUND
- - IRON ROD SET
- ✕ - WOOD FENCE
- CS - CONCRETE STOOP
- () - RECORDED AS

I HEREBY CERTIFY THAT I HAVE SURVEYED THE ABOVE DESCRIBED PROPERTY AND THAT THE ABOVE MAP IS A TRUE REPRESENTATION THEREOF AND SHOWS THE SIZE AND LOCATION OF THE PROPERTY, ITS EXTERIOR BOUNDARIES, THE LOCATION OF ALL VISIBLE STRUCTURES AND DIMENSIONS OF ALL PRINCIPAL BUILDINGS THEREON, BOUNDARY FENCES, APPARENT EASEMENTS, ROADWAYS AND VISIBLE ENCROACHMENTS, IF ANY, TO THE BEST OF MY KNOWLEDGE AND BELIEF.

THIS SURVEY IS MADE FOR THE USE OF THE PRESENT OWNERS OF THE PROPERTY, AND ALSO THOSE WHO PURCHASE, MORTGAGE, OR GUARANTEE THE TITLE THERETO WITHIN ONE (1) YEAR FROM DATE HEREON.

David F. Abell
DAVID F. ABELL
WISCONSIN REGISTERED LAND SURVEYOR, S-1596

October 27, 1995

DATE: _____ JOB NUMBER - 95182A
NOTE: THIS IS NOT A CERTIFIED COPY UNLESS SEALED.

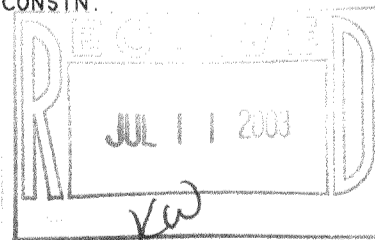

REVISED DATE: JANUARY 14, 2003
REVISED TO SHOW ADDITION TO HOUSE
AND OTHER IMPROVEMENTS.
ORDERED BY: PATTY YEAGER
2910 WELLS STREET
DELAVAN, WI 53115