

PLAT OF SURVEY

OF

Lots 73 and 74 of KRUMHAAR'S 3RD ADDITION TO RAVENSWOOD, located in the Southwest Quarter of Section 31, Township 2 North, Range 16 East of the 4th Principal Meridian, in the Town of Delavan, Walworth County, Wisconsin.

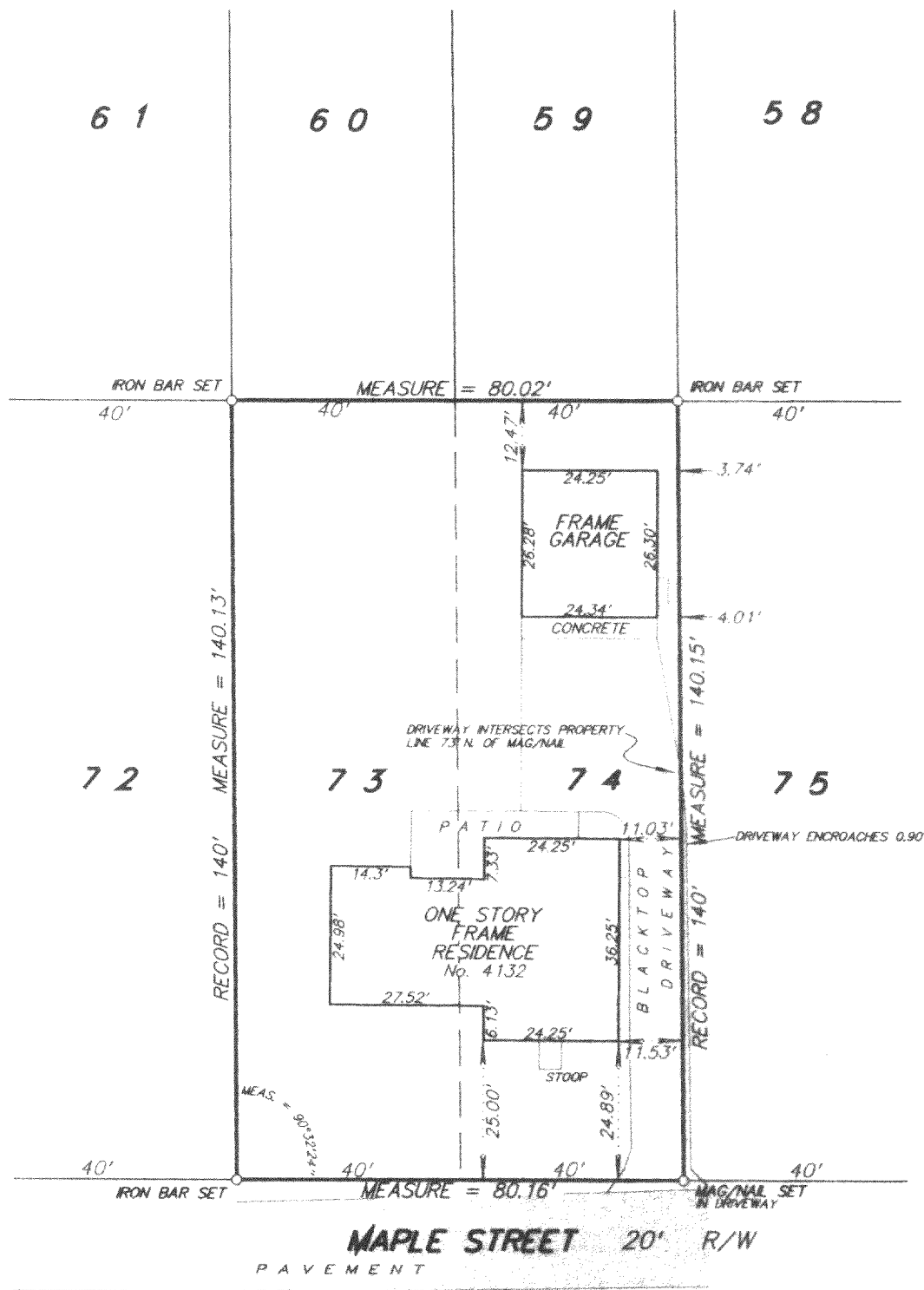

SCALE 1 inch = 30 feet
ORDERED BY M. Grohe
JOB NO. 03116

I hereby certify that I have surveyed the above described property and the above plat is a true representation thereof and shows the size and location of the property, its exterior boundaries, the location and dimensions of all visible structures thereon, boundary fences, apparent easements and roadways and visible encroachments, if any.

This survey is made for the exclusive use of the present owners of the property, and also those who purchase, mortgage, or guarantee the title thereto within one year from the date hereof.

Dated at Bassett, Wisconsin this _____ day of _____ 2003.

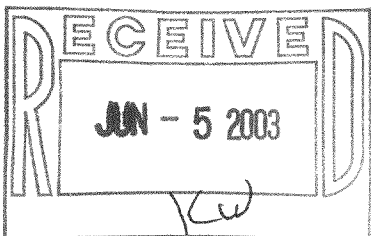

Mark A. Bolender
Wisconsin Registered Land Surveyor S - 1784