

DUNHAM SURVEYING, S.C.
SURVEYING & SUBDIVIDING
DELAVER, WISCONSIN 53115

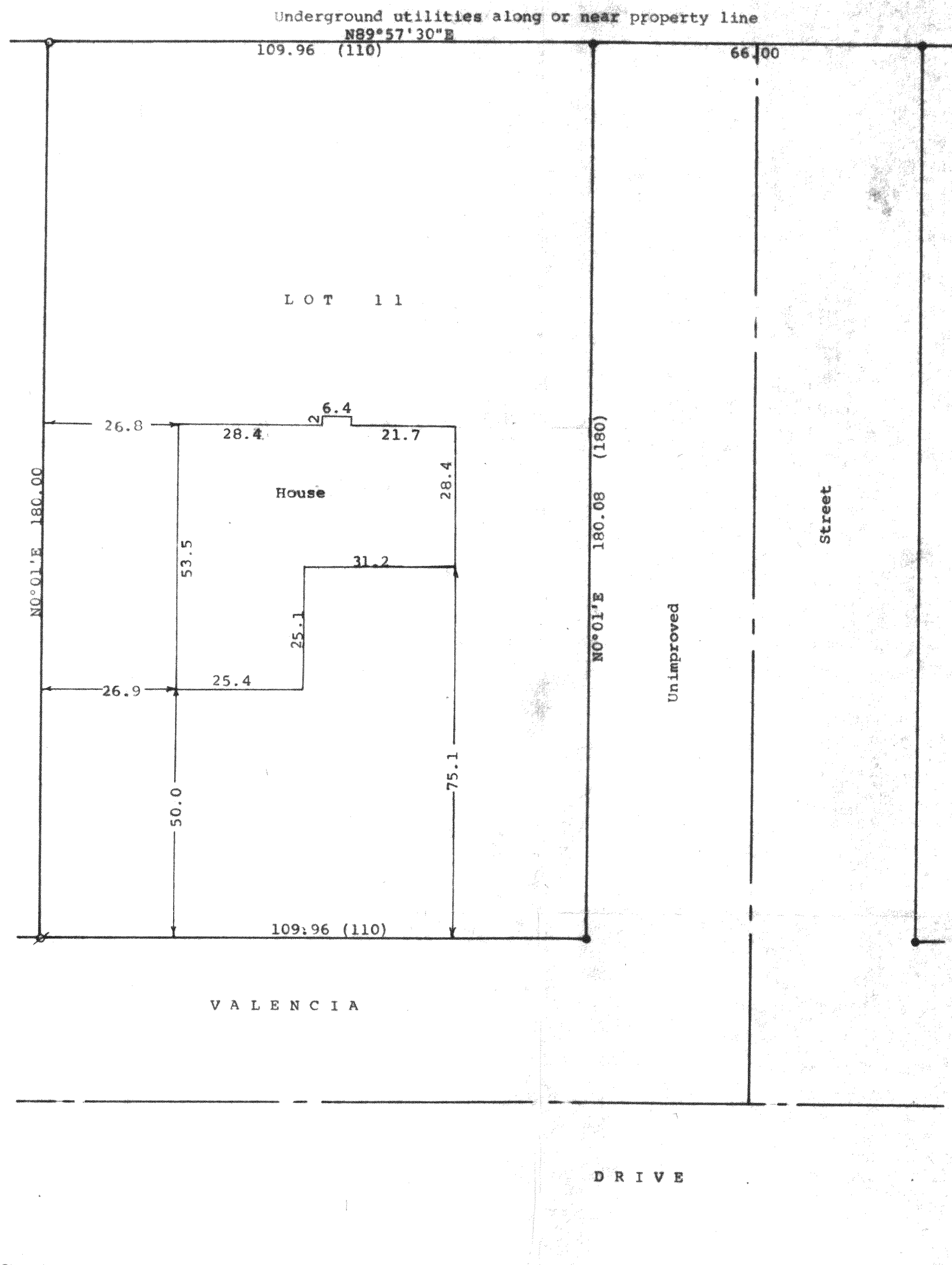

Scale - 1" = 20'

● = 5/8" Iron Rod Found
○ = 3/4" Iron Pipe Set
∅ = 1" Bent Iron Pipe Found
Straightened and reset

Bearings referenced to the north line
of Valencia Drive with the recorded
bearing of East
(0.00) = recorded distance

Survey ordered by: Duane Altergott
1510 S. Shore Drive
Delavan, WI 53115

May 23rd, 2000, updating and
recertification ordered by:
Lisa Altergott
526 Valencia Drive
Delavan, WI 53115

STATE OF WISCONSIN) SS
COUNTY OF WALWORTH)

I, George T. Dunham, Surveyor, certify that I have surveyed the
property described as follows:

Lot 11 in Block 14 of Inlet Oaks Subdivision No. 5, located in
Section 15, T 2 N, R 16 E, Walworth County, Wisconsin,
and that the plat shown hereon is a correct representation thereof and shows
the size and location of the property, its exterior boundaries, the location
of all visible structures and dimensions and location of the proposed house
to be built on said lot, apparent easements, roadways and visible encroachments,
if any, and that I have surveyed the property hereon described, according to the
official records, to the best of my knowledge and belief.

May 21, 1994

Revised July 11, 1994 to show *George T. Dunham*
location of existing foundation George T. Dunham, Surveyor
Updated and recertified to this
23rd day of May, 2000

