

DUNHAM SURVEYING, S.C.  
 SURVEYING & SUBDIVIDING  
 DELAVAN, WISCONSIN 53115

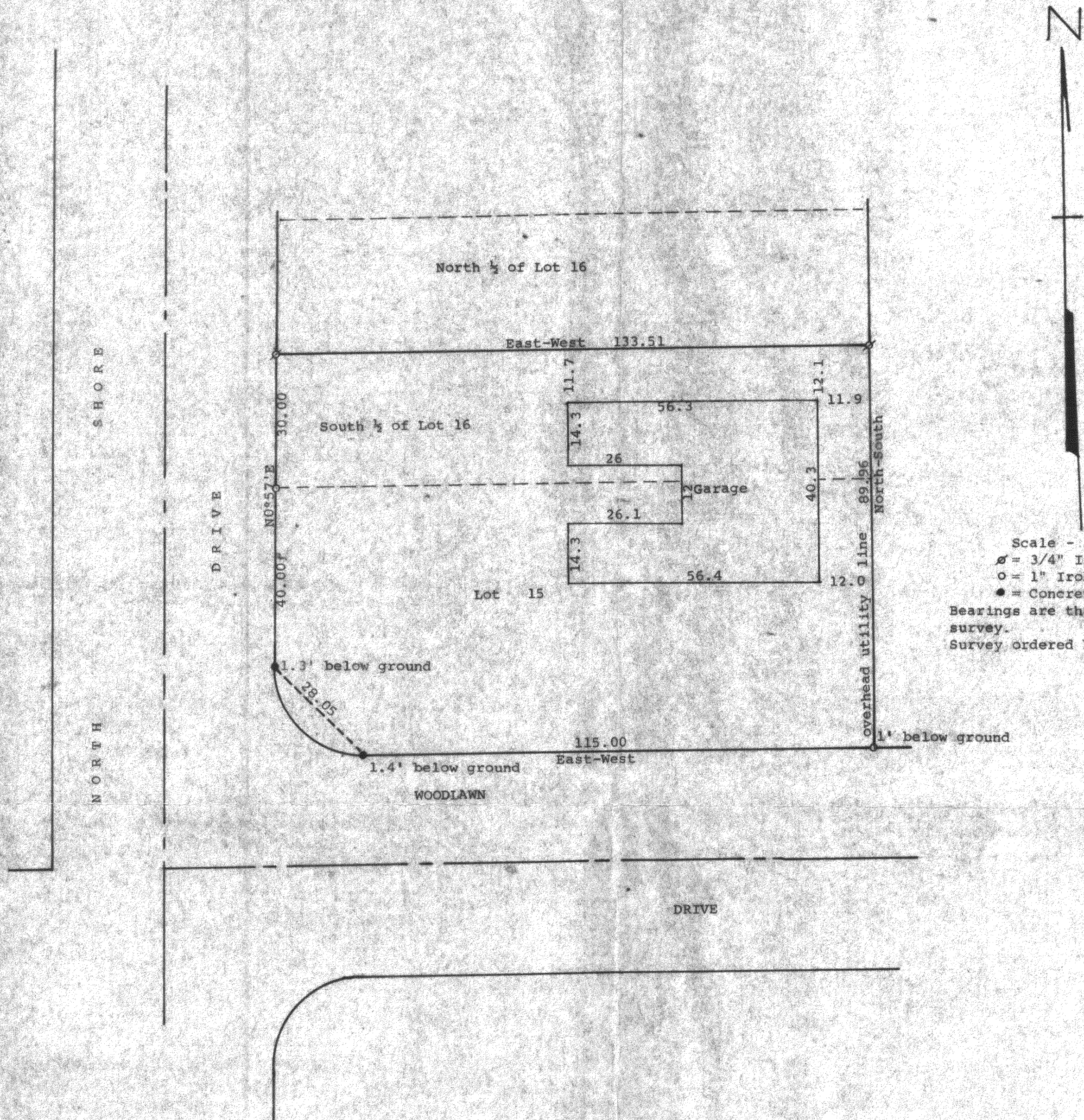

Scale - 1" = 20'  
 ⌀ = 3/4" Iron Pipe Found  
 ○ = 1" Iron Pipe Found  
 ● = Concrete Monument Found  
 Bearings are those recorded from a previous survey.  
 Survey ordered by: Keefe Real Estate  
 1155 East Geneva Street  
 Delavan, WI 53115

STATE OF WISCONSIN) SS  
 COUNTY OF WALWORTH)

I, George T. Dunham, Surveyor, certify that I have surveyed the property described as follows:

Lot 15 and the South 1/2 of Lot 16 in Block 3 of Woodlawn Bay Community, a subdivision located in the Southwest 1/4 of the Southeast Fractional 1/4 of Section 21 and in the Northwest 1/4 of the Northeast Fractional 1/4 of Section 28, T 2 N, R 16 E Walworth County, Wisconsin.

and that the plat shown hereon is a correct representation thereof and shows the size and location of the property, its exterior boundaries, the location of all visible structures and dimensions of all principal buildings thereon, boundary fences, apparent easements, roadways and visible encroachments, if any, and that I have surveyed the property hereon described, according to the official records, to the best of my knowledge and belief.  
 January 15, 1996

*George T. Dunham*  
 George T. Dunham, Surveyor

