

PLAT OF SURVEY

LOCATION: 2147 Blue Heron Drive, Delavan, Wisconsin

LEGAL DESCRIPTION:

Lot 5 in **HIGH POINTE**, being a part of the Southwest 1/4 of the Southwest 1/4 of Section 21, and of the Southeast 1/4 and the Southwest 1/4 of the Southeast 1/4 of Section 20, Town 2 North, Range 16 East, in the Town of Delavan, Walworth County, Wisconsin.

November 11, 2002

Survey No. 95508

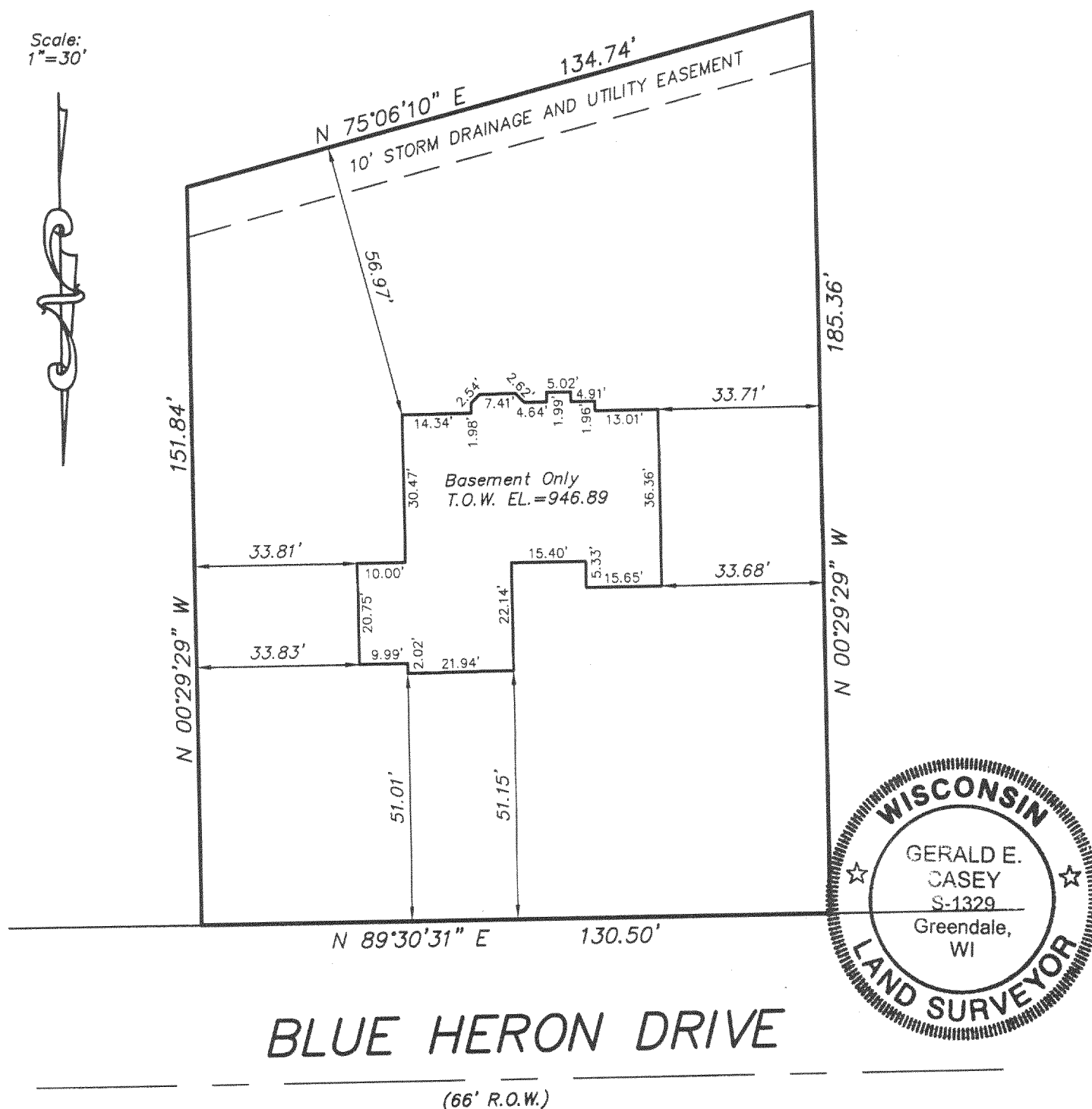

METROPOLITAN SURVEY SERVICE, INC.

REGISTERED LAND SURVEYORS
5200 W. LOOMIS RD. • GREENDALE, WI 53129
PH. 529-5380 FAX 529-9787

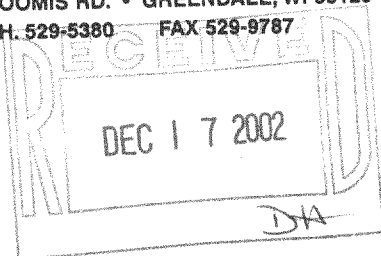

I HEREBY CERTIFY THAT I HAVE SURVEYED THE ABOVE DESCRIBED PROPERTY AND THAT THE ABOVE MAP IS A TRUE REPRESENTATION THEREOF AND SHOWS THE SIZE AND LOCATION OF THE PROPERTY, ITS EXTERIOR BOUNDARIES, THE LOCATION OF ALL VISIBLE STRUCTURES AND DIMENSIONS OF ALL PRINCIPAL BUILDINGS THEREON, BOUNDARY FENCES, APPARENT EASEMENTS AND ROADWAYS AND VISIBLE ENCROACHMENTS, IF ANY.

THIS SURVEY IS MADE FOR THE EXCLUSIVE USE OF THE PRESENT OWNERS OF THE PROPERTY, AND ALSO THOSE WHO PURCHASE, MORTGAGE, OR GUARANTEE THE TITLE THERETO WITHIN ONE (1) YEAR FROM DATE HEREOF.

SIGNED

Gerald E. Casey
Registered Land Surveyor S-1329

FHP-5
216-3296