

ABELL  
SURVEYING & MAPPING

1140 SEQUOIA STREET • DELAVAN, WISCONSIN 53115  
262-728-6737

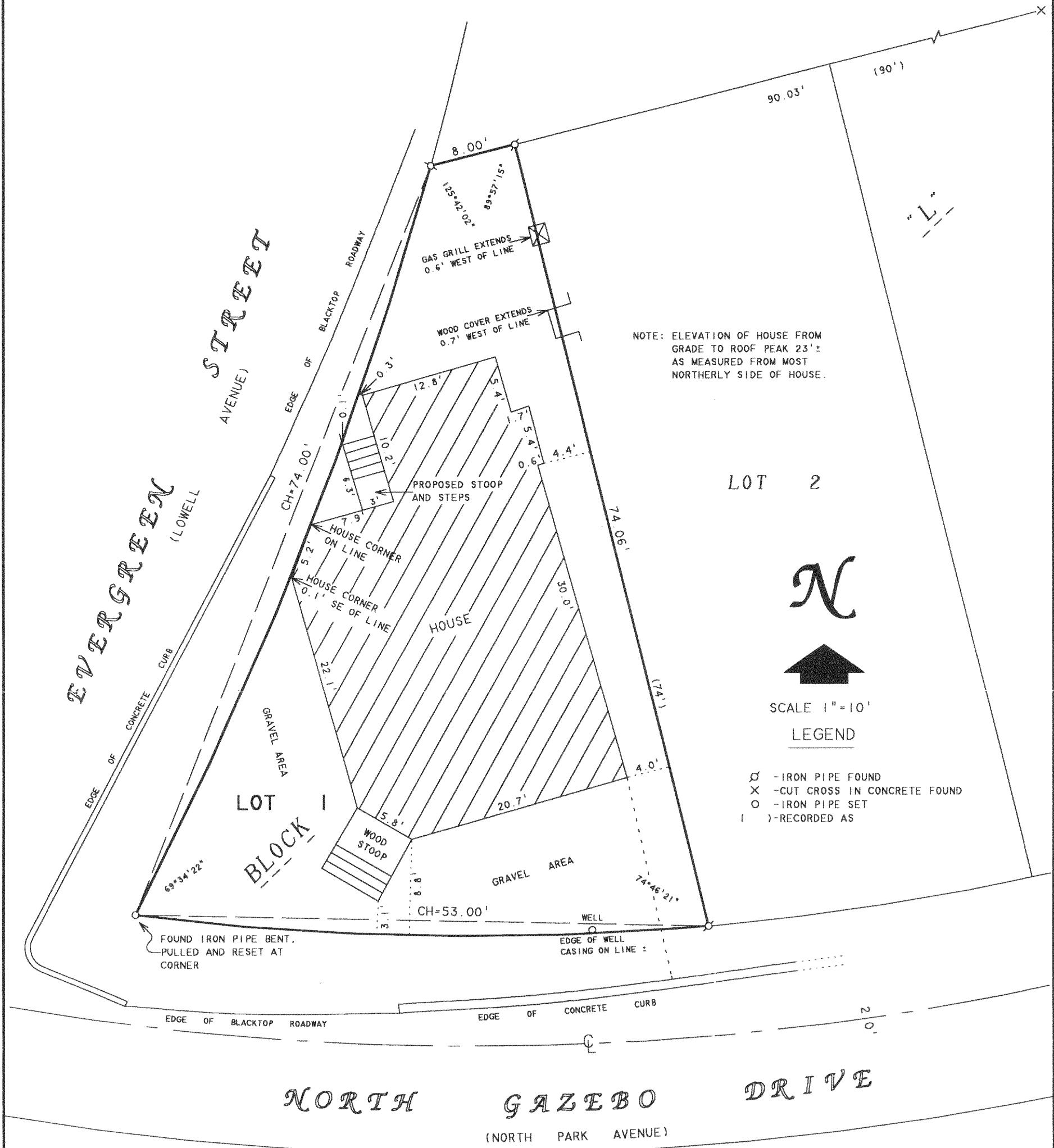

NOTE: ELEVATION OF HOUSE FROM GRADE TO ROOF PEAK 23'± AS MEASURED FROM MOST NORTHERLY SIDE OF HOUSE.

N



SCALE 1"=10'

LEGEND

- Ø - IRON PIPE FOUND
- X - CUT CROSS IN CONCRETE FOUND
- O - IRON PIPE SET
- ( ) - RECORDED AS

PLAT OF SURVEY OF

LOT 1, BLOCK "L", DELAVAN LAKE ASSEMBLY GROUNDS, LOCATED IN T2N. R16E. WALWORTH COUNTY, WISCONSIN.

ORDERED BY: GENE PURCELL  
1103 COMPTON  
ADDISON, IL 60101

REVISED DATE: SEPTEMBER 16, 2002  
REVISED TO SHOW MODIFICATIONS TO  
PROPOSED STOOP AND STEPS.

REVISED DATE: SEPTEMBER 12, 2002  
REVISED TO SHOW MODIFICATIONS TO  
HOUSE AND PROPOSED STOOP AND STEPS.

ORDERED BY: JIM O'DONNELL  
13726 S 88th AVENUE  
ORLAND PARK, IL 60462

I, DAVID F. ABELL, DO HEREBY CERTIFY THAT I HAVE SURVEYED THE PROPERTY HEREON DESCRIBED ACCORDING TO THE OFFICAL RECORDS AND THAT THE PLAT HEREON IS A CORRECT REPRESENTATION OF THE PROPERTY LINES TO THE BEST OF MY KNOWLEDGE AND BELIEF.

*David F. Abell*

DAVID F. ABELL  
WISCONSIN REGISTERED LAND SURVEYOR, S-1596

October 17, 1996

DATE JOB NUMBER - 96180B  
NOTE: THIS IS NOT A CERTIFIED COPY UNLESS SEALED.

NOV 12 2002

DA

FDCA-117

216-3282