

ABELL  
SURVEYING & MAPPING

1140 SEQUOIA STREET • DELAVAN, WISCONSIN 53115  
262-728-6737

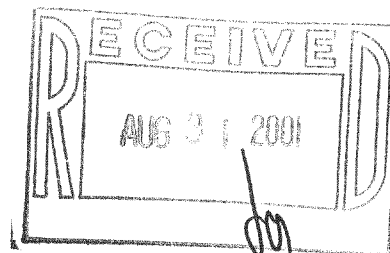

N



SCALE 1"=10'

LEGEND

- ⊙ - IRON PIPE FOUND
- - OVERHEAD UTILITY LINES
- ( ) - RECORDED AS

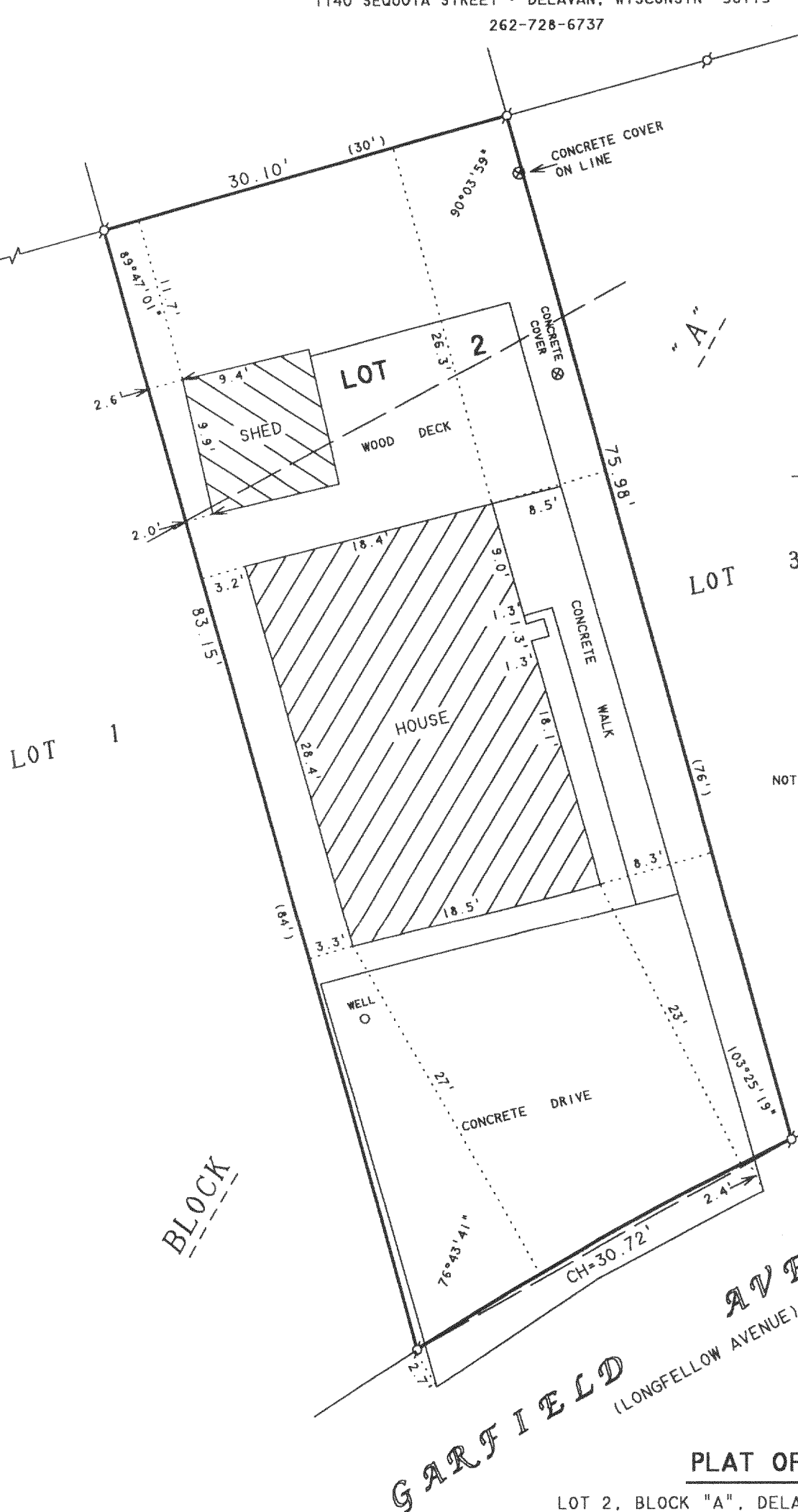

NOTE: THERE IS NO CURVE DATA ON THE ORIGINAL  
PLAT OF DELAVAN LAKE ASSEMBLY GROUNDS.  
THE SOUTHERLY LINE OF LOT 2, BLOCK A  
WAS SCALED OFF THE ORIGINAL PLAT.

PLAT OF SURVEY OF

LOT 2, BLOCK "A", DELAVAN LAKE ASSEMBLY GROUNDS,  
LOCATED IN T2N, R16E, WALWORTH COUNTY, WISCONSIN.

I HEREBY CERTIFY THAT I HAVE SURVEYED THE ABOVE DESCRIBED PROPERTY AND THAT THE  
ABOVE MAP IS A TRUE REPRESENTATION THEREOF AND SHOWS THE SIZE AND LOCATION OF  
THE PROPERTY, ITS EXTERIOR BOUNDARIES, THE LOCATION OF ALL VISIBLE STRUCTURES  
AND DIMENSIONS OF ALL PRINCIPAL BUILDINGS THEREON, BOUNDARY FENCES, APPARENT  
EASEMENTS, ROADWAYS AND VISIBLE ENCROACHMENTS, IF ANY, TO THE BEST OF MY  
KNOWLEDGE AND BELIEF.

THIS SURVEY IS MADE FOR THE USE OF THE PRESENT OWNERS OF THE PROPERTY, AND ALSO  
THOSE WHO PURCHASE, MORTGAGE, OR GUARANTEE THE TITLE THERETO WITHIN ONE (1) YEAR  
FROM DATE HEREON.

*David F. Abell*

DAVID F. ABELL  
WISCONSIN REGISTERED LAND SURVEYOR, S-1596

ORDERED BY: WILLIAM STEVENS  
6031 N. KILBOURN AVENUE  
CHICAGO, IL 60646

*May 30, 2001*

DATE: May 30, 2001 JOB NUMBER - 01066  
NOTE: THIS IS NOT A CERTIFIED COPY UNLESS SEALED.